HERE AND THERE---EVERYWHERE

You find the people taking more interest in their own affairs. It is growing each day and the country at large is giving proper consideration to the people. Back to the farm. Back to the first principles of our Constitution. They are learning by experience that their safety and future depends on their own interest in their own affairs.

DO YOU WISH TO KNOW?

THE WEATHER

Generally fair tonight and Wednesday. Warmer in Vermont. Fresh northeast and north winds.

THE PORTSMOUTH HERALD

FIRST IN NEWS --- CIRCULATION GREATEST

SUN AND TIDE

Standard Time

Sun Rises 4.57
Sun Sets 6.30
Length of Day 13.33
High Tide .....8.41 a. m. 9.10 p. m.
Moon Sets .....9.29 a. m.
Light Auto Lamps at .....7.00 p.m.

VOL. XXXVI., NO. 171. PORTSMOUTH, N. H., TUESDAY, APRIL 19, 1921. Portsmouth Daily Republican, Merged with THE HERALD, July 1, 1902 PRICE TWO CENTS.

BRITISH COAL MINE OWNERS MEET GEORGE

(By Associated Press)

London, April 19—Owners of coal mines met here today and it was expected that Lloyd George would submit suggestions which might lead to renewal of negotiations with striking miners. A favorable atmosphere has developed following the address made yesterday before the house of commons by Lloyd George. He declined to alter his position in opposing a national pool of profit and likewise stood firm attacking the right of union.

RESOLUTIONS ATTACKING ENGLAND

(By Associated Press)

Chicago, April 19.—The resolution committee of the first convention of the American Association for Relief in Ireland today had before it a dozen resolutions nearly all of them attacking England. The resolutions accepted will be presented to the 4,100 delegates for action late today. Among them were those calling for a boycott against certain European products and opposing more intensive teaching of English history in American schools.

OPERATION OF HOME RULE BILL NOW DEMANDED

(By Associated Press)

London, April 19.—Steps to bring into operation the Irish act providing for Home Rule in the island were taken today by the government. The law was passed by Parliament on Dec. 21 last and received royal assent a short time later. Sinn Feiners in Ireland have been outspoken in their opposition of the measure. Election of members of the northern and southern Irish parliament will be held on May 3 under present plans. It seemed probable the southern section would ignore the provision of the law. Ulster was understood to have arranged for elections and announcement was made last month that the Ulster parliament would open on June 21 possibly under royal order.

FIND BODY OF MRS. MACKAYE IN EAST RIVER

(By Associated Press)

New York, April 19—Reports from police headquarters today indicated that the body of a woman found yesterday in the East River had been identified as that of Mrs. Jesse Hardy, (Hilda McKaye) suffragist and writer, who yesterday ran away from her husband in the Grand Central station after threatening suicide.

PRESIDENT AT BOLIVAR STATUE UNVEILING

(By Associated Press)

Washington, April 19—President Harding left Washington at 2.30 today by special train for New York where he attended the unveiling of the statue of Simon Bolivar "South American Liberator" He will return tonight. He was accompanied by Mrs. Harding and a party of friends.

BIG FIGHT TO BE HELD IN JERSEY CITY

(By Associated Press)

New York, April 19—The Dempsey-Carpentier heavyweight championship bout will be fought in Jersey City on Saturday, July 2, Tex Rickard announced today.

SIX PROVINCES IN CANADA GO "BONE DRY"

Nova Scotia and Prince Edward Island Among Those Against License.

(By Associated Press)

Toronto, April 19.—Placing the majority vote for "bone dry" prohibition in Ontario yesterday at 200,000, the Rev. Dr. Grant, secretary of the Ontario referendum committee, today announced immediate steps toward procuring measures against the manufacture of intoxicating liquors in the entire Dominion as a result of yesterday's vote six provinces, Alberta, Nova Scotia, Manitoba, Saskatchewan, Prince Edward Island, and Ontario are now dry.

CROWN FORCES KILL FIVE IN LATEST ATTACK

(By Associated Press)

Dublin, April 19—A fight which resulted in numerous casualties occurred last evening near Ballymurphy when a patrol of Crown forces surprised a party of armed civilians drilling according to an official statement today.

Five civilians are believed to have been killed and two wounded, while six were captured with a quantity of arms. The crown forces said the statement contained no casualties.

KAISER NOT AT FUNERAL OF HIS CONSORT

(By Associated Press)

Potsdam, April 19—Amid the tolling of bells the funeral service of Augusta Victoria were held today in the royal residential suburb of Berlin which has witnessed many scenes of splendor in the departed days of Hohenzollern rule. Over the simple coffin in the Potsdam palace grounds where the services were held had been raised the familiar yellow standard of the empress. At the foot stood the four sons of the former royal couple. Lacking was the presence of the husband and of the eldest son of the family, both exiled to Holland.

RAILROADS AGAINST BEING FORCED TO PAY HIGHER WAGES

(By Associated Press)

Chicago, April 19.—Testimony by railroad witnesses before the railway labor board that the roads are discriminated against and robbed of their freedom in having to pay higher wages for unskilled labor than are paid in other industries was covered by a statement by the labor side that 12 New York financial institutions through the road had inaugurated a policy of nationwide shut down. The railroad testimony came in a formal presentation of their evidence in the consolidated hearings of the request of 93 roads for lower wages while the labor contentions were made in statement filed by W. Jett Lauck for the Union. The regular presentation of union testimony not being scheduled until the roads have finished.

IMMIGRATION RESTRICTION BILL IN HOUSE

(By Associated Press)

Washington, April 19.—Reporting the immigration restriction bill to the house today Chairman Johnson of the immigration committee urged its immediate passage. Except for the effective date the new measure is identical with that passed by the 66th Congress and given a veto by President Wilson. It restricts immigration from Europe to 3% percent of the number of foreign born persons of such nationalities in the United States at the time of the 1910 census and would be effective from that day hence to June 30, 1922. It would not apply to immigration from countries with which the United States has treaty agreements such as Japan, China and the South American republics.

JUDGE ABBOTT ONE OF THE BEST KNOWN MEN ON PROBATE LAW

His Acitivity Will Be Missed in County and Home Town.

Judge S. W. Abbott who was recently appointed an attorney in the alien property department at Washington will be much missed for his activity in his home town, Wolfboro, and throughout Carroll county where he has filled the position of Judge of the Probate Court for 30 years. He also served several years as County Solicitor. Judge Abbott is a native of Ossipee and was a classmate of William J. Bryan at the Chicago Law school. He is one of the best known men on probate law in New Hampshire and will fill the Washington position with credit. In Wolfboro he has been especially a busy citizen. He is a trustee of the Brewster Academy, Chairman of the trustees of the Huggins Hospital, town moderator for a quarter of a century and a member of the school board.

The present County Solicitor W. J. Britton, is the most prominent candidate mentioned to succeed Judge Abbott on the probate court bench.

NOTICE EUREKA

We have them all guessing, this year, so come over boys, Wednesday evening, April 20 at 7 o'clock and help break her down. Meeting called after try out. All members, especially the working crew are requested to be present. Refreshments served after meeting. Get busy and get on the brakes.

By Order
H. W. GRAY, Foreman
C. W. HANSCOM, Clerk.
1 20 c 1t a10

Roland Norris of Gloucester, Mass, and Miss Edith Jackson of Lynn, Mass, were the guests of Mr. and Mrs. Frank Willard and family of Islington street Sunday.

GIVE GERMANY MORE TIME TO TRANSFER GOLD

(By Associated Press)

Paris, April 19—The allied reparation commission announced that it had given Germany until April 82 to transfer the gold holdings of the Reichstag bank to the Coblenz and Cologne branches of the bank. If Germany refuses to comply with the ultimatum the commission will require the immediate delivery of the gold to the commission itself.

FIFTY-SIX IN AT START OF BIG MARATHON

(By Associated Press)

Boston, April 19—The American Marathon road race began today with a field of 56 at least. George V. Brown, former athletic manager of the Boston A. A. fired the gun and sent the runners on their way. After a few warming up strides, Carl Linder of the Boston A. A., winner of the race in 1919 went to the front.

GRAND CHIEF VISITS CONSTITUTION CIRCLE

Mrs. Mary B. Dowling of Manchester, Grand Chief Companion of the Foresters of America, paid her official visit to Constitution Circle, No. 294, of this city, Monday evening and a large number of the members were present to greet her, despite the adverse weather conditions.

Four members were initiated by the Grand officer and a social hour followed, during which refreshments were served.

DAMNED?

Ignorance of the Law Excuses No Man!
Whitman Speaks Tonight on
"THE ACID TEST"
Advent Christian Church, Hanover St.
TONIGHT—7.45

A Very Attractive Line OF CHILDREN'S DRESSES

is opened this week that will appeal to your sense of beauty and economy. These are in plain color chambrays and pretty plaids, with contrasting trimming of white or color; ages 6 to 16 years.....From $2.98 up

The New Shirt Waists

In dainty voile and muslin, will add much to the beauty of your wardrobe, in all sizes .....$2.98, $3.50 and up

New Polo Cloth and Sport Coats; pretty New Plaid Skirts; Dresses of Silk, Canton Crepe, Serge and Tricotine; New Sweaters and Middy Blouses.

Geo. B. French Co.

VERY SPECIAL

Traveling Men's and Salesrooms Samples of

Women's Cotton Underwear

A big lot of Manufacturer's Samples bought at a big discount. The lot includes all kinds of women's garments. An unusual opportunity for money saving.

Lewis E. Staples
13 MARKET ST.

SUGAR Same Low Price for Wednesday Lb. 7c
WITH $1.00 SALES—LIMITED—BIG MARKET SPECIAL.

STEAK Large Porterhouse.....45c lb.
Top and All Round...33c, 38c lb.
BEST BEEF—LOW PRICED FOR WEDNESDAY.

LAMB SPRING FORES, BEST. Boned and Rolled if you want. Lb. 17c
BEST RUMP STEAK.....55c for Wed.

FLOUR FLAVO BRAND BEST! Home Products Bag$1.59
THAT YOU SHOULD BUY—TRY IT NOW!

SAME GOOD STOCK—SAME BIG MARKET PRICE
Potatoes Wednesday All Day. Pk. 25c

FANCY BRISKET BEST BEEF Lb. 28c

BACON Sugar Cured, Strip or half Lb. 28c

FANCY CHILLED HALIBUT.....38c lb.

Buy Good Fish!
SHORE FRESH Haddock Lb. 11c

CHILLED MACKEREL.....25c lb.
NATIVE FRESH COD.....8c lb.

BUY THE BEST—OUR KIND. OPEN ALL DAY WEDNESDAY.
Shop at the Big Market for Variety!
Brown's Market, Inc.
FOR WEIGHT AND SATISFACTION FOR WEDNESDAY'S SALE.

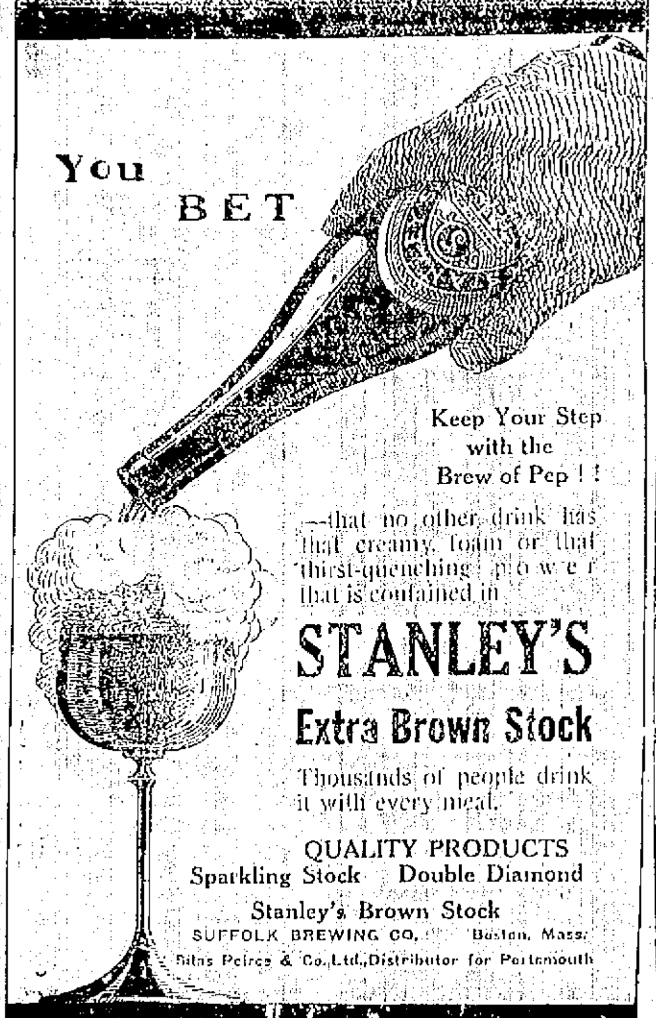

You BET

Keep Your Step
with the
Brew of Pep ! !

—that no other drink has that creamy foam or that thirst-quenching power that is contained in

STANLEY'S
Extra Brown Stock

Thousands of people drink it with every meal.

QUALITY PRODUCTS
Sparkling Stock Double Diamond
Stanley's Brown Stock
SUFFOLK BREWING CO. Boston, Mass.
Silas Peirce & Co., Ltd., Distributor for Portsmouth

REV. STAPLES RETURNS TO KITTERY CHURCH

Rev. Louis S. Staples of Kittery acted as secretary of the annual Maine Methodist state conference, which concluded its sessions on Monday morning in Biddeford. He was again assigned to the Second Methodist church, Kittery, where he has been doing active work, coming there from the Washington avenue church, Portland, Me.

Rev. C. Travis has been assigned to the First Methodist church, North Kittery and C. B. Olyer to the church at Eliot.

The conference will meet next year in Auburn, Me.

Automobile Owners
FREE!

Any Owner of an Automobile who calls at Our Service Stations, 85 Fleet St. or 34 Vaughan St., on

Thursday, April 21st

May have the Old Oil Drained Out of the Crank Case and Refilled With

UNDERHAY OIL CO. EXCELLENE BOSTON, MASS.

U. S. TRADE MARK REG.

THE FINEST QUALITY MOTOR OIL
FREE!

The Finest Quality Motor Oil Free of Charge.

Mr. Wood of Underhay Oil Co. will be on hand from 8 until 5, to show you the merits of Excellene, always sold with the Underhay Guarantee, "Satisfaction or Your Money Back." You will also have a chance to see a live Service Station equipped to handle your repairs and adjustments.

Portsmouth Motor Mart
Portsmouth, N. H.

DON'T FORGET THE DATE — APRIL 21, 1921

TO GATHER GERMAN GOLD RESERVES

(By Associated Press)

Berlin, April 18—The Reparation Commission has verbally notified the President of the German War Burden Commission that the gold reserves in the banks must be delivered before May 1 at either Cologne or Coblenz, it was semi-officially announced today. The Reparation commission requires that a pledge be given not to dispose of the gold reserve to any of the other German creditors. The German government has declared that the demands are inacceptable. The total gold holdings in the banks on April 1, was reported as 1,191,602,000 marks.

KITTERY POINT

Kittery Point, April 19—A concert and lecture will be held at the Congregational church on May 6 at 7.30. The concert will be rendered by Mrs. Hanscom, the lecture on "The Wisdom of Wit and Humor" by Dr. Geo. E. Hanscom. These are talented people, and well worth hearing.

The schools in town are observing Patriot's Day today.

Ellery Emery spent the week end with friends in Boston.

Samuel Mugridge spent the week end with his family in Saco.

The Waneta Camp Fire girls had a pleasant meeting last night at the home of Kathryn Tobey.

Miss Katherine Thaxter and party of friends of Cambridge are spending a few days at the Thaxter residence on Cutt's Island.

The Misses Marion, Elizabeth and Caroline Cutts resumed their studies at Gorham Normal School today after a ten days vacation with their parents, Mr. and Mrs. J. C. Cutts.

Miss Gwendolyn Marshall has returned to her home in Boston after visiting her sister, Mrs. Oren Dixon for a week.

Prayer service of the First Christian church will meet at the home of Mr. and Mrs. Charles Perry this evening at 7.30.

Mid week prayer meeting of the Congregational church will be held at the Community House at 7.30 this evening.

The Boy Scouts will meet at the Community House at 6.30 this evening.

Bible Class Study of the First Christian church will be held at the home of Mrs. John Clawson Wednesday evening.

Mrs. James M. Jackson and Miss Mary Farnham of Boston are spending a week at Mrs. Took's Rest Cottage.

Postmaster C. E. Perry is spending the day in Saco.

Mr. and Mrs. Everett Seaward and child of Everett, Mass., are visiting the former's parents, Mr. and Mrs. Wentworth Seaward of Tenny Hill.

Several from this place of the Knights of Pythias Lodge are attending a meeting in Portland today.

Miss Melissa Fletcher of the Children's Hospital, Boston, is visiting Mrs. Edward Johnson.

Miss Marion Brackett of Kittery visited friends in town yesterday.

Edward Lawry has returned to his home after a year's sea duty.

The Missionary meeting of the Congregational church will meet with Mrs. Charles Brackett on Wednesday afternoon at 2 o'clock.

DELICIOUS AND REFRESHING

A HOT day is just one of the incidents of life that recall the legend: "Drink Coca-Cola, Delicious and Refreshing."

THE COCA-COLA COMPANY
Atlanta, Ga.
427

KITTERY

Kittery, April 19.

A smile is such a little thing,
And yet it means so much,
And those whose way is rough and steep
Would miss its magic touch.
It's like a tonic to the sick,
And sunshine to the sad
So scatter smiles along the miles
And make the old world glad.

Mrs. Louis Keene will be the hostess Wednesday afternoon of the K. D. Club at her home on the State Road.

Mr. and Mrs. Hugh Colliton of Kittery Depot are entertaining their daughter and husband, Mr. and Mrs. Wilson Martin of Hartford, Conn.

Mrs. John Wentworth who has been ill for ten weeks was able on Saturday to attend the funeral of her husband's brother, Capt. A. R. Wentworth.

Mr. and Mrs. Frank Morris have been recent visitors in Lawrence, Mass.

Mrs. Rena Swett has been a recent visitor in Boston.

Miss Julia Duncan of Williams Ave. is passing a week in Wolfeboro, N. H., the guest of her sister, Mrs. Addie Phillips.

Mrs. Cora Boutter and son of Manchester, N. H., are guests of relatives here for a few days.

Alonzo Hutchins of Kittery Depot has been called to Boston by the serious illness of his brother at the Mass. Gen. Hospital.

Mr. and Mrs. Leo D. Robbins are rejoicing over the arrival of a little son.

Mrs. Allison J. Hayes left on Saturday for California to meet Chaplain Hayes, whose ship is expected to arrive there the latter part of this week.

Tickets are out for an entertainment to be given by the Girl Scouts. This date was to have been Friday, April 29 but has been changed to Friday, May 6.

Mrs. Albert Brown has returned from Boston where she was the guest of her parents for a few days.

Mrs. Chester Wheeler has been confined to her home by illness for a few days.

Meeting of the Henry Wallingford Post, American Legion, Wednesday evening at 7.30 at Armory Hall. Refreshments.

Thomas Symington and family and Mr. Sprague of Kittery motored to Biddeford, Me., on Sunday and attended the Methodist Conference.

Mrs. John McPhearson is confined to her home on Cutts Hill by illness.

For the benefit of the Patrons of the Strand Theatre the Management have arranged the pictures as follows: Show opens at 7 p. m. with the News reel, followed by a Comedy at 7.15. The big feature commences at about 7.45 and lasts until about nine or a little later. By putting the show on as above the patrons from Kittery Point can arrive on the 6.55 or 7.25 car, and those from Eliot on the 7 o'clock car and see the whole show, as the news reel and comedy follows the big feature. In a few days we will publish a complete list of the plays that will be shown here in the near future and our booking agent assures me that it is a list that any theatre in the country would be proud to show. Tonight we show Gladys Walton in "All Dolled Up." It is a wonderful show, and we trust you will give us the support we require to put on these high grade shows.

h 21 a18 J. P. SUGRUE.

Miss Helen Harvey has returned from a visit with friends at North Berwick.

A CLEAR COMPLEXION

Ruddy Cheeks—Sparkling Eyes —Most Women Can Have

Says Dr. Edwards, a Well-Known Ohio Physician

Dr. F. M. Edwards for 17 years treated scores of women for liver and bowel ailments. During these years he gave to his patients a prescription made of a few well-known vegetable ingredients mixed with olive oil, naming them Dr. Edwards' Olive Tablets. You will know them by their olive color.

These tablets are wonder-workers on the liver and bowels, which cause a normal action, carrying off the waste and poisonous matter in one's system.

If you have a pale face, sallow look, dull eyes, pimples, coated tongue, headaches, a listless, no-good feeling, all out of sorts, inactive bowels, you take one of Dr. Edwards' Olive Tablets nightly for a time and note the pleasing results.

Thousands of women and men take Dr. Edwards' Olive Tablets—the successful substitute for calomel—now and then just to keep them fit. 15c and 30c.

THE
BIG 4

Stromberg Carburetors
Increase Your Mileage

Gabriel Snubbers
Stop That Rebound

Sparton Horns
The Warning Signal. What's Ahead!

Gasolene Econometers
Measure Your Gas as You Go

C. A. LOWD
DISTRIBUTOR
338 Pleasant St. Portsmouth, N. H.

PROPOSALS will be received by the bureau of Supplies and Accounts, Navy Department, Washington, D. C., until 10 o'clock a. m., May 3, 1921 for delivering ... locks to the navy yard, Portsmouth, N. H. Apply for proposals to the supply officer, navy yard, Portsmouth, N. H., or to the bureau of Supplies and Accounts. C. J. PEOPLES, Acting Paymaster General of the Navy, 1-12-21. h a19-26

COLLIE PUPS FOR SALE
Hatipa Kennels.
DR. HAVEN T. PAUL
Veterinary.
275 Woodbury Ave., Portsmouth, N. H.

"PAUL REVERE" AGAIN RIDES TO LEXINGTON

(By Associated Press)

Boston, April 19—Spattered with mud from head to spur, riding again to Lexington, "Paul Revere" and "William Dawes" revived in Middlesex county today memories of events of 146 years ago. The ride of these latter day couriers was one of a picture feature of Patriot's Day.

NOVELTY ACT MAKES HIT AT COLONIAL

A sure surprise awaits those that attend the Colonial Theatre today when they witness the Gene Metcalf & Co. in their skit "The Silvertone." This act is by far way ahead of the ordinary vaudeville turns and met with instant favor with the big audience Monday evening. The company consisting of three people are all artists, the piano selection for instance, was a real treat to music lovers, the singing by another member was the hit of the evening and the comedy work of the black face was "corking."

The surprise comes at the close of the act and it is safe to say no one in the audience could say afterwards: "I knew it all the time." Frank Franc in cello selections opened the olio and met with much favor. He is a true artist in his line. Finan & Mack, two clever male dancers delivered the goods to the liking of the audience, giving many new steps.

Gouverneur Morris' stirring film "The Penalty" while not in any way a comedy but in fact the exact opposite was a masterpiece in character acting. The film which is extra long has a most remarkable plot which keeps the audience guessing as to its outcome until the close. The show will be repeated tonight.

The Board of Assessors are busy on the inventories and now that the annual budget is passed, there is nothing to prevent them going right ahead with the work of securing valuation and tax rate.

KI-MOIDS
For INDIGESTION
In new granular form, dry on tongue, or with vichy or water, hot or cold, preferably hot.
QUICK RELIEF!
Price, 25-50-75¢
ALSO IN TABLET FORM
MADE BY SCOTT & BOWNE
MAKERS OF
SCOTT'S EMULSION 13

Kittery's
STRAND
THEATRE
TUESDAY
DAINTY
VIOLA DANA
In Her Latest Farce
'The Off Shore Pirate'
Other Features!
Complete Change of Program every day.
Evenings 7.00. LET'S GO Adults 25c Child'n 15c

MILITARY BALL
Given by
Canton Hayes, No. 7, P. M.,
I. O. O. F.
Wentworth Hall
Tuesday Evening, April 19
Allen's Orchestra of Dover.
Dancing 8 to 12. Tickets, 50 Cts.

Franklin Mill

Leave your Order for Window Screens.

Mill Jobbing of Any Kind. We make anything in wood.

Maplewood Avenue
R. S. WESTON, Prop.

SAVE SAVE SAVE
Let us Remodel Your Last Year's Suit or Coat.
We'll save you money on your new Spring Suit, Coat or Skirt.
We can put the latest style into it.
M. SCHWARTZ
PHILADELPHIA LADIES' TAILOR
Congress St., Opp. Library.
About May 1st we can be found at our new location on State St., Cor. of Washington, below the Court House.

Delicious Flavor
When You Buy
"SALADA"
ORANGE PEKOE TEA
you will never fail to get satisfaction. Send for a free sample packet to SALADA TEA CO., Boston, Mass.

For Beautifying the Home
and Saving the Surface Inside and Outside We Sell a
Paint, Stain
Enamel and Varnish
OF EVERY KIND.

U. S. Marine House Paint. Murphy Floor Varnish.
Kyanize White Enamel. Sapolin Screen Paint.
Piazza Chair Paint. Kyanize Floor Paint.

Liquid Velvet Flat Wall Paint.
DaCote Motor Car Enamel.

F. A. GRAY & CO.
PAINTERS AND DECORATORS
30 Daniel Street.

BUILD NOW
And while you're building, make it PERMANENT—Fireproof, Sanitary, Practically Wear-Proof—with concrete. Requires no painting, no repairs. You are sure to get satisfactory results with
LEHIGH CEMENT
Concrete for Permanence
Call and talk over with us the work you are planning this spring, and let us give you practical suggestions and directions for building.
Littlefield Lumber Co.
SQUARE DEAL BUILDING MATERIALS
63 Green St. Say, "Hello 74."

ATLAS PAINT
30 Colors.
ALL KINDS OF PAINTS, OILS, SHELLAC, ETC., MUCH CHEAPER.
Valspar Varnish
Muchemore & Rider Co.
Phone 1454. Market St.

We have a supply of the famous
Reading Anthracite
The Best Hard Coal Mined
Our stock contains none of the so-called heatless independent coal. Bring your orders to us and obtain good fuel at reduced spring prices.
The Consolidation Coal Company
Phone 90. 277 Market St.

If You Are Going to Buy a

REFRIGERATOR

If you want one that reflects all the

Latest Improvements

If you want to practice

Real Economy

you will do yourselves as well as us a favor by looking over our new line and letting us quote you our prices.

OUR FULL LINE IS ON DISPLAY!

We are Sole Agents for the Celebrated EDDY REFRIGERATORS.

PORTSMOUTH FURNITURE CO.

THE MONEY SAVING STORE

Cor. Deer and Vaughan Sts. Near B. & M. Depot

TRADES COUNCIL SPLITS WITH EMPLOYERS

(By Associated Press)

Boston, April 18—Resolutions declaring that the United Trade Council would have no dealings with the Building Trades Employers' Council, but would conduct all dealings hereafter with individuals, was adopted at a meeting of the business agents today. The Employers' Association had recently announced that they had severed all connections with the Council and would resume work at once. The men have been on a strike for three months over a question of wages.

GERMANS STOP IMMIGRATION TO MEXICO

(By Associated Press)

Mexico City—German immigration to Mexico has so decreased that not more than 600 have entered this country since the end of the war. German officials have urged their countrymen not to migrate here at present but rather to avail themselves of the facilities offered for settlement in the South American Republics of Argentina, Uruguay and Paraguay. Information to this effect was given at the German embassy following inquiries.

LIVESTOCK BURNED IN FARM FIRE

(By Associated Press)

Old Orchard, Me., April 18—Fire believed to have been caused by a grain explosion destroyed the barns on the Arthur Richardson farm here tonight burning to death 15 cows, three horses and 40 pigs, ten tons of hay and all of the farm wagons. The house was saved by the strenuous work of the fire department.

Those who let the furnace fire out were much on the job shovelling coal and getting friendly with the furnace for the past two days.

SEEK TO SETTLE TRAWLERS STRIKE

(By Associated Press)

Boston, April 18—Hopes of reaching some agreement which will once more send out the fleet of steamer trawlers from Boston, Gloucester and Portland to the fishing grounds, was under way today when the union asked for a conference. The trawlers were laid up when the fishermen refused to accept a cut in pay on March 1.

Today is a holiday in Boston, Patriot's Day, and the day will be made much of in sporting circles, the principal event being the annual B. A. A. Marathon.

Let Your Taste Decide!

In this way you may verify the claim for

POST TOASTIES

to SUPERIORITY among corn flakes

These substantial flakes are made of selected white corn, skilfully cooked, rolled and toasted to a delicious crispness. Their substantial texture prevents crumbling in the package and they don't "mush down" when cream or milk is added.

Ready to Serve Economical

Made by Postum Cereal Company, Inc. Battle Creek, Michigan.

COSTA RICA AND PANAMA MUST NOT FIGHT

(By Associated Press)

Washington, April 18—Resumption of hostilities between Costa Rica and Panama will not be tolerated by the United States, it was learned officially today. It is understood that both governments have been given to understand that continued refusal of Panama to accept the White award of the boundary line between the two countries must not be made the basis on which to go to war.

METHODIST APPOINTMENTS FOR MAINE

Biddeford, Me., April 19—The 97th annual conference of the Maine Methodist Episcopal Church came to a close Monday when a business session was held and eleventh-hour business transacted, following by the reading of the appointments for the Maine and Augusta Districts by Rev. D. B. Holt of Augusta, superintendent of the Augusta District, who had been chosen by the conference to act in the absence of Bishop Edwin Holt Hughes of Malden. The appointments were as follows:

PORTLAND DISTRICT

J. M. Arters, District Superintendent; Bath, Beacon St., J. R. Browne; Bath, Wesley Church, F. H. Hall; Berwick, E. F. Dougherty; Biddeford, W. F. Whitney; Bridgton, H. A. Peare; Brunswick, H. G. McGlaun.

Cape Porpoise, F. E. Littlefield; Chebeague, E. W. Bigelow; Conway, N. H., George Smith; Conway Center and South Conway, N. H., Alexander Stewart; Cornish, W. W. Lalle.

Eliot, C. H. Oliver; Falmouth Foreside, W. P. Morrill; Fryeburg and Fryeburg Circuit, W. H. Farr.

Goodwins Mills and Chicks Mills, F. H. Welch; Gorham, North St., and Buxton, C. W. Baker; Gorham, School St., A. A. Callaghan.

Intervale and North Conway, N. H., J. B. Shaw.

Kennebunk, T. N. Kewley; Kennebunkport, J. H. Clifford; Kittery, First Church, C. E. Travis, Kittery, Second Church, L. S. Staples.

Naples and North Sebago, W. C. Hamilton; Newfield, J. P. Thurston.

Ogunquit and Maryland Ridge, W. H. M. Taylor; Old Orchard and Ferry Chapel, J. Claney; Orrs Island and Baileys Island, A. E. Peavey.

MASKED TRIO ROB BARBER AT HOLYOKE

Holyoke, April 19—Allen McLean, who runs a barber shop at 5 High St., reported to the police last night that shortly after 10 p. m. three masked men entered his shop and held him up at the point of revolvers.

McLean stated that he started to fight but that the men clubbed him on the head with the butts of their weapons. One of them searched him and took a pocketbook containing a $10 bill and $3 in change. The robbers then fled.

Mrs. Eva Archie of 43 North Bridge St., who said she was in the shop at the time having a massage, dashed out of the place when the robbers came in and notified the police. Up to a late hour last night the police had been unable to find any trace of the holdup artists.

BRITT GETS DECISION IN THE 6TH.

(By Associated Press)

New Bedford, April 18—In a bout announced to be for the lightweight championship of New England Frankie Britt of this city defeated Jim Frazzelle of Brockton, when the seconds of the latter threw the towel into the ring at the end of the sixth round.

FRANKLINS DEFEAT ATLANTIC HEIGHTS

The Franklin Boys' club defeated the Atlantic Heights nine in a close game on Saturday, the score being 18 to 13.

The Team:

F. B. C.—T. O'Leary, c; V. M. McIntosh, p; Harold Lamonde, 1b; C. A. Phelps, 2b; Warren Leavitt, 3b; Percy Morehouse, ss; Kenneth Paisley, lf; Edgar Barrie, rf; Roscoe Joy, cf. Substitutes—Lewis McNeil, cf, Charles Gregong, p.

Atlantic—Paul Symons, c; Clifton Story, p; Robert Hilson, 1b; Alton Hanlon, 2b; Morris Gelay, 3b; Alfred Vino, ss; Earl Hatch, rf; Joseph Thorpe, lf; James Vino, cf. Substitute—Joe Angegano.

The umpires were Percy A. Phelps and George Lamonde.

TO PAY DIVIDEND ON GOVERNMENT INSURANCE

Washington, April 18—Secretary Mellon announced today that a dividend on government life insurance of not less than one dollar a thousand would be paid. The dividend will be on the $706,356,069 of converted insurance. Policies that have been enforced two years will receive on their anniversary in 1921 dividends for two years, while those of one year will receive dividend for one year.

THE CONDENSER

By D. A. C.

England laughs at prohibition in America and America winks at it.

Through his weekly raids McCarthy made it known that he is still prohibition agent of New England.

High school pupils buy a five hundred dollar municipal bond. A case where the younger set a good example for their elders.

Royalty may be tottering but we know where there are four kings who will always be on the job.

Gompers is so afflicted with unions that his second marriage excites no comment.

With packeting revived on the Mississippi you may also look for the resurrection of "Jim Bludso."

Paris has decreed that the short skirt be eliminated. Some of that class of garments prove that the decree has already been put into effect.

Blackballs and cut high ones are suggested for arch prohibitionist Anderson whose name has been submitted for membership in the exclusive Aldine club of New York city.

GREENLAND

Greenland, April 18—Mrs. Helen Norton has returned to Derry.

The Helping Hand society has been entertained by Miss Annie Holmes.

Miss Adelaide Noyes of Lowell gave a talk on the "Playgrounds" at the last meeting of the Parent-Teachers' association.

Miss Lucy Hoyt is steadily improving after a recent operation in a Boston hospital.

The annual school meeting will be held at Assembly hall on April 26.

R. C. Sturtevant and family have moved into their new home.

The schools began on Monday after two weeks' vacation.

REMINDERS OF OLD DAYS

I suppose there are other old cities besides Newburyport, say Salem, Portsmouth and Boston where there could be produced an entertainment similar to that given by the Women's Club Thursday evening, but there are not many. In these old cities there has always been a wealth of the ancient things, and grandmother's gown and bonnet have been put away, not with any idea of use but simply as a matter of thrift and sentiment. The resurrection of so many of these valuable reminders of the old days, furnished an entertainment that has not been surpassed in Newburyport in many a day. I do not know whether this idea originated in this city. If it did the person who conceived it is entitled to a lot of credit, and I would recommend the idea to other communities where there is a similar wealth of material to draw from.—Prattler in Newburyport News.

Good Health for Good Results

Keep Efficient by Keeping Well

This Letter Will Tell You How

"I suffered terribly every month, and was always tired and nervous, and had indigestion, and often could not do a thing. I was this way about two years, and had to stay home with my mother. I tried several medicines, then I found a book of yours, and mamma told me to try the Compound. So I got a bottle of Lydia E. Pinkham's Vegetable Compound, and it certainly worked wonders with me. I have taken six bottles of it, and am still taking it when I feel the need of it. I have already recommended it to a number of working girls, who are taking it. I am working now, and stand up all day and feel fine. I am glad to say that Pinkham's medicine did a lot for me and for my mother, and we only wish we had taken it a long time before."—Rosa Schoeff, 1870 Annunciation St., New Orleans, La.

This letter is but one of a great number received every year from women, young and old, and from almost every walk of life. These letters testify to the merit of Lydia E. Pinkham's Vegetable Compound.

Miss Schoeff works for her living, but on account of sickness was obliged to stay at home for two years. During this period she suffered terribly at times. She tried several medicines without finding relief. Finally she tried Lydia E. Pinkham's Vegetable Compound, and in this letter tells what it did for her.

The Vegetable Compound contains no narcotics or harmful drugs, and can be taken in safety by any woman. Your livelihood may depend on your health. So try

Lydia E. Pinkham's Vegetable Compound

LYDIA E. PINKHAM MEDICINE CO. LYNN, MASS.

BASE BALL

American League

Chicago 2, St. Louis 3.

National League

Pittsburgh 4, Chicago 7.

St. Louis 2, Cincinnati 0.

DR. THOMAS T. ESTABROOK

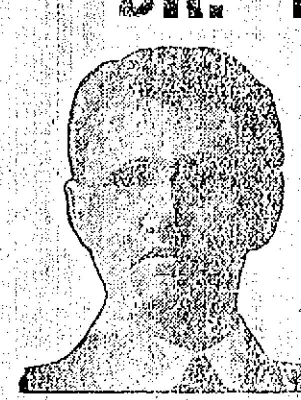

Wishes to announce the opening of his dental office which has been closed on account of sickness

A 25 Per Cent Discount

On all Dental Work

Fillings, Bridge Work, Teeth Without Plate, Gold or Porcelain Crown

We can furnish you with any kind of Artificial Teeth known to dental science.

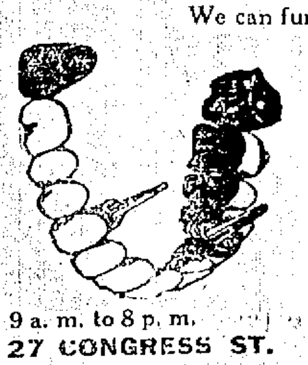

$35.00 Set	$26.75
30.00 Set	22.50
25.00 Set	18.75
20.00 Set	15.00
15.00 Set	11.25
10.00 Set	7.50

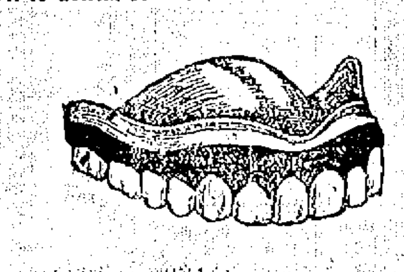

9 a. m. to 8 p. m.
27 CONGRESS ST.
French Spoken.

Extraction, when Work is Required, Free. Otherwise.

PHONE 1426-J
Nurse in Attendance.

THE PORTSMOUTH HERALD

Established September 23, 1884.

Published every evening, Sundays and holidays excepted, by The Herald Publishing Company. Terms: $5.00 a year when paid in advance; 50 cents a month; 2 cents per copy, delivered in any part of the city or sent by mail. Communications should be addressed to F. W. Hartford, Editor. Advertising rates reasonable and made known upon application.

Entered at the Portsmouth, N. H., postoffice as second-class mail matter.

FOR PORTSMOUTH AND PORTSMOUTH'S INTERESTS

A PAPER FOR THE PEOPLE.

Telephone—Editorial, 38; Business, 37.

MEMBER OF ASSOCIATED PRESS—The Associated Press is exclusively entitled to the use for republication of all news credited to it or not otherwise credited in this paper and also the local news published here. All rights of republication of special dispatches herein are also reserved

Portsmouth, N. H., Tuesday, April 19, 1921.

Secretary Davis Is Heard.

The people are often told that practically all of their troubles could be eliminated by the practice of the Golden Rule, and that is true. The difficulty lies in getting all hands to practice the Golden Rule.

It is the Golden Rule doctrine that was preached in Chicago a few evenings ago by Secretary of Labor James J. Davis in an address before the Loyal Order of Moose. He pleaded for a square deal for capital, a decent living wage for labor and larger profits for the farmers through lower transportation rates, which would enable them to get their products to market at lower cost, and for the settlement of industrial disputes by employers and employes, with the Golden Rule as the basis of settlement. He warned labor that if it is to take a share in the policies of the nation it must also take a share in the responsibilities, and declared that labor must see to it that transportation conditions are such that the farmers will be able to make a fair profit.

Speaking of large employers of labor, Secretary Davis said they have been painted in anything but rosy colors, and sometimes not without cause; yet he argued that they have a right to present their side of the case in disputes, and to do this without being charged with propagandism. "It is a great deal better," said Mr. Davis, "for labor and capital to get together and settle their own differences, and I am sure they will reach an agreement much easier than by having the Secretary of Labor or any one else adjust their differences."

While Mr. Davis did not address any of his remarks directly to railroad men, it is clear that he had them in mind when he said: "The farmer markets his labor in the form of food, and at present at very low prices. The farmer will not continue his food production on that basis. The workers of this nation must recognize this situation and what it means if it is not corrected. They must see to it that transportation charges are so adjusted that the farmer's product must reach its normal market without incurring an expense so great as to eliminate the possibility of an adequate return to the producer."

This is good talk, but just how effective it will be is a question. This would be a very happy world if all would do as they would be done by, but the practice of that rule as exemplified today leaves much to be desired. The evidence indicates that practically every man and every class is out for his or its own interest, regardless of the other fellow, each seeking to secure the much-vaunted "square deal" while showing no inclination to grant it. And the square deal that works only one way is no square deal at all.

It is to be feared that it will be a long time before a general practice of the Golden Rule will be the order of the world, but it would seem that self-interest must in time bring capital and labor into more harmonious relations. Neither can permanently prosper at the expense of the other, and the sooner this lesson is learned the better will it be for both.

The significant fact is that intelligent observers recognize that important changes must take place before the return of the prosperity for which all are longing, and the sooner this is recognized by all concerned the sooner will the prevailing troubles and difficulties come to an end.

The bogus check man made a pretty good sweep in this city and section. There are some smooth operators on the road these days demonstrating that there is more than one way to conduct a "hold-up."

It is good to hear that real estate is moving. That is always a healthful sign, and the recent sale of lots here, coupled with preparations to build, shows that Portsmouth is still among the live ones.

York County, Me., stands high in Farm Bureau membership. The farmers of the country are showing many signs of life of late, and it is apparent that York County intends to keep step with the procession.

Texas was the scene of the latest "twister," which took a liberal toll in lives and property. If the record thus far made is kept up the season of 1921 will be memorable for destructive elemental disturbances in the regions subject to these visitations.

The New Haven railroad is to reduce its passenger service to the extent of 35 trains a day. That is a good deal of a cut, but the company says it has lost $12,000,000 in the last six months and that nothing but drastic action will suffice in the exigency.

And so soon has a resolution been introduced by Representative Fish of New York providing for the withdrawal of American troops from Germany.

A woman speaker at the Jeffersonian banquet at Augusta, Me., the other night was right when she urged upon the Democrats the need of organization, but her statement that "practically every woman in America is by nature a Democrat" will be questioned.

RAILROAD DISREGARDS DAYLIGHT LAW

Agent Tells Officials No Recession Is Likely.

Concord, April 18—At a meeting in the executive council chamber in the state house today F. T. Grant, general passenger agent of the Boston and Maine railroad, was asked by Governor Albert O. Brown, Attorney General Oscar L. Young and Public Service Commissioners Ounnison, Worthen and Storrs why he had disregarded in making up the new summer schedule of trains running over his road in New Hampshire, the law passed by the recent state legislature forbidding the changing of time of trains because of the daylight saving in Massachusetts and New York.

Mr. Grant said he had proceeded on the basis of the greatest good to the greatest number and that he believed a majority of the people of New Hampshire would be satisfied with the new schedule.

Governor Brown suggested that if the train now leaving Concord at 9.43 a. m. for Boston could remain on its present running time, thus making connections with three trains from the north and west 75 per cent of the objections would be overcome, but Mr. Grant said this would necessitate running another train at 8.43 and the railroad could not afford to do it.

Representatives of the state grange, of the Federation of Farm Bureaus, the state board of education and of the postal service were present to protest against conditions under the proposed new schedule.

No likelihood of any change in the attitude of the railroad was held out by Mr. Grant and the public service commissioners suggested that the governor and council secure from the supreme court an opinion as to the constitutionality of the recent legislation before any legal proceedings are begun under it.

PEOPLE'S OPINIONS

The War on Immodesty.

Editor—A few years ago the police walked out and marched girls to police headquarters because of their "paint, short skirts and gauze dresses" because they were sure they came from the old red light district. What would they find today if they should raid Congress street and run in some of the bow legged, knock-kneed, piano legged specimens of 15 to 40 years and up? Do the one-time sensible women imagine what the "street bangers" say when they march up Congress street "on parade?" There are extreme dressers in Portsmouth but the mothers are waking up and the crusade started by the Catholic church is now being followed by a nation wide drive against the immodest dress. It is not so long ago that the law was invoked and did not permit such attire on the stage. It is time to wake up. Take a trip into the parks at night.

A MOTHER WHO KNOWS.

Portsmouth, April 16, 1921.

What Does He Think of This?

Editor Herald:

In Saturday's Herald the communication "What Do You Think of It?" signed "Weneni" interested me, especially this statement that "no man can support a family anywhere near decently on the pay now allowed these men (laborers) as you all know." I wondered what he thinks of those other men in this city's employ, who get much less than the laborers; who are all American citizens; whose hours are from 6 a. m. to 6 p. m., and four to five hours on Sunday; who have only two holidays a year, Fourth of July and Labor Day; who have families of three to five persons, and some of them have had the rent of their houses raised from $6 to $10 a month since 1916. A schedule of their bare living expenses for 1920 shows they exceed their wage by over $100, with assuming nothing for clothing, household furnishings, sickness, church, recreation, amusements or "drives" and they receive less than $3 a day.

To date I fail to note that the taxpayers care a continental how these men have managed to exist for the last five years. I know about these men for I am.

ONE OF THEM.

BIDS FOR ASPHALT PAVEMENTS

Bids are desired for the Board of Public Works, City of Portsmouth, for 14,050 sq. yards more or less of modified asphalt pavement, same to be mixed and laid according to the N. H. state specifications, on base prepared by the City. Bids to state price per sq. yd. for mixing and laying modified asphalt 2 inches thick after being rolled by roller of approved type. Bids to be sealed and delivered to the office of the Board of Public Works, City Hall, not later than 5 p. m., Tuesday, April 26, 1921. The right is reserved to reject any and all bids.

BOARD OF PUBLIC WORKS,
D. R. SMITH, Supt.

h-a18-25

NAVY YARD NOTES

Two for Industrial

Two electrical machinists for the Industrial Dept. were called by the Board of Labor on Saturday.

More Officers and Crew Arrive

Three more officers and about 50 members of the crew of Eagle Boat No. 9 have arrived at the yard and gone aboard the ship which is expected to sail on Thursday. The men are from the Fifth Naval District Reserve Corps at Richmond.

Must Speed Up Some

A meeting of all the line officers was held in the office of the yard commandant on Monday at the request of the Bureau of Navigation for the purpose of discussion relative to the present situation of men now in the service and the number needed. It was brought out that three fourths of the number have had less than six years experience. It was given out that they must improve every opportunity and advance in rank as fast as it is possible for them to do so. In fact they are expected to get busy and take advantage of their rank and training in such a way that promotions for efficiency will be more frequent for the general good of the service.

Puts Them in Hard Fix

The new train schedule on the Boston & Maine sends the Manchester train out of this city at 4.23 beginning on Monday next. This will put many navy yard employes from different places along the line in a hard fix as to the return trip home. Unless some arrangement is made these employes will be obliged to reside in Portsmouth or Kittery or else give up their work at the naval station.

Secretary Orders Discharge

Ayder L. Norton, machinist's mate, hailing from Bridgeport, was discharged at the yard Monday by special order of the Secretary of the Navy. He was formerly attached to the tug Patuxent.

Averages High Man

The high averages on the yard bowling alleys for the week ending April 15 show the following: Candle pins, Trueman, navy yard 108, Anderson, navy yard 114, Eldredge, navy yard 111, Penney, navy yard, 108. Regulation pins, Anderson, navy yard 216, McKeon, navy yard 203.

Let Apprentice Go

One apprentice seaman from Nashua was released from the service Monday as undesirable.

Osborne Visits Prison

Thomas Mott Osborne, former commandant of the naval prison, has been passing several days at the navy yard as the guest of Commodore A. V. Wadhams. He addressed the men at the naval prison on Saturday evening and there received a hearty greeting. On Sunday evening he gave his moving picture, "The Way Out" to a large audience of prisoners.

Going to Have a Team

It now looks as if the local yard would have a baseball team for the summer and a good one at that. A committee from the several shops met at noon Monday and went over the situation. The start was quickly made in the selection of Reginald Goldsmith as business manager, Ray Vaughan as field manager and Jim Bannon as assistant field manager and coach. The work selecting players will start at once and a star nine will be ready to take to the diamond when the Service League opens.

An Excellent Concert

The best musical treat given at the yard in many years was that of the combined Hawaiian and Filipino orchestra at the men's reading room on Monday night. The musicians were from the U. S. S. Beaver and under the direction of Quartermaster Peabody who proved himself to be a genius. His organization rendered Oceanic Chants and recitations that were rhythmical declarations. An audience of 400 or more stormed the place with applause.

Sailed for Provincetown

The submarine S-0 sailed this forenoon for Provincetown.

Release a Seaman.

One undesirable seaman from Portland was discharged at the local yard today.

Change in Home Yard.

A change has been made in the home yards of five of the submarines. The S-2, 11, 15, 16, 17, now assigned here, will be assigned to Pearl Harbor and the S-1, R-8, 22, N-2, 6 will have Portsmouth as home port.

Will Anchor in Harbor.

The Eagle boat No. 9 will drop down in the lower harbor on Wednesday and anchor for a short time and later proceed to Richmond, Va.

Service Baseball Teams.

The service baseball league of the local yard will be under the management of Chaplain Regan. The Athletic Department has sent forth a call for teams. A complete new equipment for the diamond has been received.

TO ONE CALLED "DEAD"

You are not dead,
All beauty is alive.
And you but go to seek some finer form
In bird or butterfly, on majestic mountain;
By the wild wood, or over flowing fountain
Of rain-bow mists, woven by fairy fingers,
Or with red ocean waves when sunset lingers.
For you were pained by passion and deceit,
And the dull days that doom the city street,
So sickening of the loveless cup of life
You drained the deep, dark dregs of death to deaden strife;
But, Flower of Infinity!
Elf of eternity!
You are immortal, beauty cannot die.

—Edward J. Irvine.

Washington, D. C., April 16, 1921.

Women's chances for marrying may not be as great as those of men, but think of the chance they have for remaining single.

With good weather today, the auto travel to this city from Massachusetts would be very heavy.

GARDNER HEN LAYS DOZEN HUGE EGGS

Boston, April 19—At this time of year one good egg deserves another. All good hens are so busy producing triumphs of their art that one record-breaking egg is no sooner recorded than some rival biddy cackles over an even larger egg. Within the past few days the papers have printed accounts of eggs laid by hens in Lakewood, Mass., and Newport, N. H., which seemed prodigious, but now comes a story from Gardner, Mass., of a Barred Plymouth Rock hen which not only lays great eggs, but does it repeatedly.

Miss Josie Leach of Gardner writes that she now has a dozen eggs ranging in size from 6 by 6 to 6 1-2 by 7 1-2 inches in circumference. These eggs are of about the same dimensions as the ones earlier mentioned, but, whereas the other hens were content with doing it once, Miss Leach's Barred Rock has contributed no less than a dozen.

Georgia the Real Culprit

(From the Brooklyn Standard-Union)

If Georgia does not end its peonage system as a result of the conviction of John S. Williams for the murder of a colored peon the punishment of the man will be of small consequence.

It is the State of Georgia that has really been convicted and held up to the scorn of other States. She has complacently maintained a system intended to be abolished by the Civil War. Peonage is but a form of slavery. The man Williams, heartless as he is, is the product of an antiquated peonological institution.

A WISE BUY AN UMBRELLA A RAINCOAT

Especially in rainy weather. And it's hard to get along without one of these if you are out doors a lot.

We carry a large stock of Men's Umbrellas in all styles as low as $1.50 and up.

A variety of Raincoats for dress or everyday wear at remarkably low prices.

Come in and look them over.

Don't wait until it rains.

PARSONS THE HATTER

EXTRAORDINARY VALUES

On

Suits, Coats, Dresses, Skirts, Sweaters, Waists, Rain Coats, Children's Dresses, Furs and Ready-to-Wear Hats for Women and Misses

You will Save Money if you Buy Here. Mail and telephone orders promptly attended to.

The Siegel Store Co.

57 Market St.

The Store of Quality for the People

EVERYBODY'S STORE

"WE CLOTHE ALL"

141 Congress Street. Y. M. C. A. Building. Portsmouth, N. H.

For Wednesday Morning Only

These Four Items Are So Lowly Priced That They Should Be An Incentive For All Thrifty Shoppers

Women's	Boys'	Apron Dresses	Men's Union Alls
$25.00 Dresses	$10 and $12 Suits	High count percale, rick rack trimmed. $2.00 Value.	Heavy Weight Denim. $4.00 Value.
$8.95	$3.85	69c	$2.35

50c SALE 50c

WHAT 50c WILL BUY in the Domestic Dept.

Hemstitched Towels.. 2 for 50c

Fancy Border Huck Towels...3 for 50c

Plain Border Huck Towels...4 for 50c

"Steven's" All Linen Crash ...2 yds. 50c

All Linen Weft Crash. 3 yds. 50c

Turkish Bath Towels 24x48; weight of towel 10 oz.; two to a customer. 50c ea

Hemstitched Curtain Voile of splendid quality...4 yds. 50c

"Magnet Pillow Cases. 42x36....2 for 50c

Made Veils

Navy with Henna border.

Brown with Sand border.

Black with Copen border.

Navy with Grey border.

They look like $1.00 and $1.25 values, but they go in the fifty cent sale.

.50

WHAT 50c WILL BUY

5 yds. Cotton Diaper in the sale at...50c

Women's 75c Muslin Bloomers; flesh; in sizes 25, 27, 29. .50

Women's 75c Muslin Bloomers, white; in sizes 25, 27, 29. .50

Women's Muslin Envelope Chemise, lace trimmed, for .50

Women's Muslin Envelope Chemise, Hamburg trimmed. .50

Women's Muslin Night Gowns, low neck, short sleeves. .50

Polly Prim Aprons

Were 75c

Now 50c

Children's Chambray Aprons, pink or blue, sizes 2, 4, 6 yrs. .50

Good Heavy Turkish Towels...2 for 50c

What 50c Will Buy in the Men's Shop

READY THURSDAY MORNING AT 8:30

BUY NOW! For Present and Future Needs!

Men's Fine Knitted Neckwear in plain colors and two-tone effects—black, navy, taupe, brown, black and blue, brown and green, plum and myrtle—Choice of the lot at

50c

Men's Gladiator Strong "Police" Braces, all new firm webbing; an extra strong working brace, all colors—at

50c

Men's Silk Plaited Hose in plain black, cordovan and two-tone effects such as purple and black, green and black, blue and black; all sizes and all you want, at

50c

Men's Blue Chambray Work Shirts that have been selling at $1.09; sizes 14, 14½, 15, 15½, 16 and 17; buy all you want at

50c

Men's Light Weight Summer Balbriggan Shirts and Drawers, all sizes, in ecru, at the garment

50c

Men's Flare End Silk Ties.....50c

Thursday, Friday and Saturday APRIL 21, 22, 23

See Men's Shop Window Display!

WHAT 50c WILL BUY in the Hosiery Section

Infants' Double Top Silk Lisle Stockings, sizes 4 to 6½. At pair .50

Infants' Merino Stockings, sizes 4 to 6½. At pair .50

Women's 50c Outsize Stockings, all sizes, white only; 2 pairs for .50

Women's 59c and 75c Outsize Stockings, at pair .50

Boys' 69c "Granite" Hosiery, sizes 8 to 11; at pair .50

Summer Vests, all 59c numbers included, at each .50

Women's 50c Jersey Knee Pants; 2 pairs for .50

WHAT 50c WILL BUY

$1.00 and $1.25 Silk Boudoir Caps—Pink, Lavender, Light Blue, Old Rose, Maize, Lace Trimmed and All Beauties, every one. At each .50

Ladies' All Linen Fine Hemstitched Handkerchiefs, splendid quality; at 2 for .50

Gentlemen's All Pure Linen Handkerchiefs in good large size; at each .50

Colgates' All Round Toilet and Bath Soap in Oxide, Violet, Transparent, Violet and White. Six Cakes for .50

RIBBONS

That have been selling at 75c and $1.00

50c Yard

Good Assortment of Plain Colors and Combinations.

THREE DAYS ONLY!

THURSDAY, FRIDAY, SATURDAY

April 21, 22 and 23.

FOYE'S

All New, Fresh, Clean, Seasonable Merchandise!
Not an undesirable in the lot.
BUY NOW!
For Present and Future Needs.

ENTIRE PLANS FOR PROM WEEK

Elaborate Three Days' Program Arranged for Annual Department Festivities.

Hanover, April 18—Complete plans to make Dartmouth's coming junior prom the best ever were announced here this evening by John E. Hunt, '22, of Bangtown, Ill., chairman of the committee in charge of the junior week celebration this year.

Thursday evening, May 12, will be the official opening of the three days celebration with the presentation of "Hitch Please," by the Dartmouth Players in Webster hall. This play, written by Clifford Ong, '21, of Portland, Me., was the big success of the present Dartmouth winter carnival. Two changes have been made in the cast which present the play. Allen L. Vincent of Spokane, Washington, will take the part for which he was selected last June but was prevented through illness. William W. Thompson of Youngstown, Ohio, will play the part formerly played by W. M. Patterson of Rochester, N. Y. Several new songs have been written for the prom presentation. After the play several fraternities will hold dances. Friday's program will include a tennis match between the Green court team and the best University of Penn aggregation and a baseball game with Columbia after which the tea dansant will be held.

Friday evening the big event of the three days' program, the prom ball, will be held in the alumni gymnasium. Walter Johnson's colored orchestra of twelve pieces will furnish the music.

Saturday's program includes a baseball game between the Dartmouth nine led by Captain Frank Ross, '21, of Melrose, and the crack Pennsylvania team, after which there will be an all college dance in the gymnasium.

Saturday evening the Dartmouth Musical clubs will give their concert in Webster hall, after which the fraternities will hold dances in their respective houses, closing the three days' festivities.

Catarrhal Deafness May Be Overcome

If you have Catarrhal Deafness or are every just a little hard of hearing or have head noises go to your druggist and get 1 ounce of Parmint (double strength), and add to it ½ pint of hot water and a little granulated sugar. Take 1 teaspoonful four times a day. This will often bring quick relief from the distressing head noises. Clogged nostrils should open, breathing become easy and the mucus start dropping into the throat. It is easy to prepare, costs little and is pleasant to take. Anyone losing hearing or who has Catarrhal Deafness or head noises should give this prescription a trial.

PERSONALS

Y. M. C. A. State Secretary Perley A. Foster of Concord was a visitor in this city Monday remaining over night here.

Mrs. Phoebe Trafton of Manchester has returned to her home after a week's visit with Mrs. Fred Parsley of York, Me.

Raymond Baker of Hampton has been chosen to take the part of chaplain in the Ivy Day exercises at Bates College, Lewiston, Me.

Miss Mary W. Plumer of Needham Heights, Miss., is the guest of Mr. and Mrs. C. H. Clough. Miss Plumer comes to attend the funeral of Mark W. Anthony.

MARRIAGES

Alice G. O'Brien of Stratham and Allen P. Moody of this city were married on Sunday in Stratham by Rev. J. Harry Felton pastor of the Baptist church there.

Marguerite M. Gallant and Dana H. Proboache, a steam fitter employed at the navy yard were married in this city on Thursday last by Robert M. Herrick, J. P.

HE'S HOPELESS

A judge has ruled that a man who steals a doll has a weak mind. How about the man who marries one?—Oklahoma City Oklahoman.

New Record Club Starts Today

Owing to a constant demand since the closing of our Easter Club we are now opening a new Record Club.

Club Rules are the same—Take $15 worth of Records:

Pay $1.00.--Balance $1.00 Weekly

Your Choice of

VICTOR, EDISON OR COLUMBIA RECORDS.

Every Talking Machine Owner Is Eligible to Join.

Hassett's

OBSEQUIES

Mrs. Cora L. Winn

The funeral of Mrs. Cora L. Winn, wife of A. I. Winn was held at two o'clock on Sunday afternoon from the Advent Christian church, Rev. F. L. Banks officiating.

Interment was in the family lot in the York Village cemetery and the bearers were Roy Winn, Herbert Winn William Winn and Fred Holland. There were many floral tributes including the following: Pillow, "Wife" Mr. A. I. Winn; wreath, "Mother", Mr. and Mrs. Harold E. Winn; spray of pinks, Mr. and Mrs. Ernest Converse, Salem, Mass.; pillow "Mother" Mr. and Mrs. George Low, Cambridge; spray of pinks, Mr. and Mrs. Alfred Jameson; spray of pinks and roses, Mrs. W. O. Winn and family; spray of jonquils, Mr. and Mrs. F. H Winn and family; spray of pinks, Mr. and Mrs. Wayne Pole, spray of roses, Mr. and Mrs. L. H. Haywood; spray of pinks, Mr. and Mrs. F. F. Holland; spray of pinks, Miss Ann Cushing; spray of pinks, Mrs. Trefethen and Mrs. Osterman; spray of pinks, Mr. and Mrs. A. J. Trettler; spray of pinks, Mr. and Mrs. Kenneth Cillett; spray of roses, Mr. Michael Griffin; standing wreath, employees of M. J. Griffin and son; crescent, M. J. Griffin and family.

Elizabeth E. Totherley

The funeral services of Elizabeth Evelyn, infant daughter of Mr. and Mrs. Charles D. Totherley, were conducted by Rev. Charles H. Berry at the parents home in Kittery Monday afternoon at 2.30 o'clock. The interment was in the family lot in Greenwood cemetery, Eliot, under direction of J. Verne Wood.

I. O. O. F. NOTICE

Rockingham Lodge, No. 22, I. O. O. F. of Hampton, N. H., will confer the second degree on candidates, in New Hampshire Lodge 17, I. O. O. F., Wednesday evening, April 20, 1921, at 7.30 o'clock. All members of New Hampshire Lodge are earnestly requested to attend this meeting. Sojourning Bros. always welcome. Refreshments after the meeting.

MARTIN E. TILLEY, N. G.
STANTON M. TRUEMAN, Secretary.

h 2t a18

PARAFI—CACCIATORE

The marriage of Rosie Parifi and Frank Cacciatore took place last Thursday morning at the Church of the Immaculate Conception. The wedding ceremony was performed by Rev. P. J. Hackett, assistant pastor, in the presence of a large number of friends.

The bride wore a dainty white gown and veil of tulle and carried a shower bouquet of white roses and asparagus fern. She was attended by Miss Rosalia Finizio of East Boston, who wore a pink gown with picture hat to match and carried pink roses.

The best man was Frank Vinciguerra of this city.

Following the ceremony a wedding reception was held at 285 Market street and many guests were present. An orchestra furnished music and a wedding breakfast was served. Following the repast dancing was enjoyed.

The bride and groom are natives of Italy, the bride only coming to this country about five months ago. The groom is in the shoe and shoe repairing business at 112 Market street and is popular with his associates. The couple received many handsome wedding gifts and hearty good wishes for their future. They will reside at 78 Deer street.

OBITUARY

Philip M. Powers

Friends in this city were shocked today to learn of the death of Philip M. Powers of Malden, Mass., who was foreign correspondent of the Associated Press during the World war. His death, after a long illness, was brought about by the strenuous demands of his war time duties and the constant strain under which he labored during the four years of the war, which seriously impaired his health.

During his service as war correspondent he saw much of the campaigns on different European fronts and gained an international reputation through his cabled descriptions of the conflict.

GOOD AUTOMOBILE

Jordan automobiles, made good for service. No inflated prices.

CHAS. E. WOODS, Agt.

h 1w a19

RUGGLES FAVORS MARKETING ASS'N

Department of Agriculture Man Confers With Committee at Concord.

Concord, April 19.—F. C. Ruggles of the United States Department of Agriculture, Washington, D. C., was present Monday at a meeting of the executive committee of the New Hampshire Co-operative Marketing association. Mr. Ruggles spent the day going over the whole plan with members of the committee. What he has learned so far has met with his entire approval. He spoke of the interest the department of agriculture is taking in the project and promised the active cooperation of the bureau at all times.

Mr. Ruggles stated that his department would be glad to send a man to the state to assist in organizing and lend the assistance of the United States department in putting the association on a well founded working basis.

The Rockingham County Farm Bureau Monday offered the use of its Portsmouth storage facilities to the association for the grading, sorting and shipping of such dry products as they desired and, further, would allow desk room for a marketing association clerk, all free of charge. Whatever goods that they desired to put in cold storage would be accepted at the same price as the Quincy Market and Portland Storage companies would charge. The Co-operative Marketing association accepted the offer.

The association is now conducting a campaign to relieve the potato situation in the northern counties. There are about 30 or 40 carloads yet to be disposed of and the association is endeavoring to educate local people to use New Hampshire potatoes, instead of those from Maine and other places.

TRINITY ELECTS DRURY AS RECTOR

New York, April 19.—The Rev. Dr. Samuel Sidney Drury, head of St. Paul's school in Concord, N. H., Monday was elected rector of Trinity Church on lower Broadway, to succeed Bishop-elect William T. Manning.

Dr. Drury, it was announced, was chosen by a unanimous vote of the vestry.

He was born at Bristol, R. I., in 1878. He was graduated from Harvard in 1901, and worked as a missionary in the Philippines from 1905 to 1907. In 1908 he was ordained priest and became rector of St. Stephen's Church in Boston and in 1910 was named vice rector of St. Paul's school. The next year he became its head and has since held that position.

Where Quality ahd Style are One and Inseparable

Some stores specialize on quality; some devote their attention to style. We have tried to strike a happy combination by according style the full attention it deserves—but insisting on quality in keeping with our reputation. Style and quality merchandise is here in great selection. Those who choose earliest will find the greatest variety.

OVERCOATS (Latest Woolen Samples), $25.00
SUITS, $30.00 and up.

PHILIP HALPRIN

NAVAL AND CIVILIAN CLOTHIER

New Location—16 Market Square (up one flight)

La Touraine TEA

As Good As
La Touraine Coffee

"Branding a tea LA TOURAINE ...(the name known to hundreds of thousands as the mark of perfect coffee)... is the Quinby Company's way of telling you that they consider it the finest tea possible to produce."

Write Dept 98 for FREE 2 oz. Canister
Half Pound Canister 40c
Boston W. S. QUINBY CO Chicago

FORD
THE UNIVERSAL CAR
COUPE

For the doctor, salesman, inspector, contractor, executive, the Ford Coupe means

—more calls per day in less time,
—protection from weather,
—ample roominess and comfort,
—a car of modest, businesslike refinement and elegance.

Above all, it is the car of dependability—the Ford engine has the power.

We keep your car on the road. We sell Genuine Ford Parts.

We sell Socony Gasolene to Ford cars only for 28c per gallon.

Brooks Motor Sales
Hanover St., foot of Pearl St.
Tel. Portsmouth 1530.

HAVE YOU SEEN THE NEW
ENAMELED Glenwood Range?
Call in and Examine It.
A FULL LINE OF ALL KINDS OF
Kitchen Furnishings
LET US GIVE YOU ESTIMATES ON YOUR
Plumbing and Heating
John G. Sweetser
126 Market Street.

The Quality of Coal
Interests you now more than ever. It of course interests us even more than you. We have received three barges of
Reading and Wilkesbarre Coal
within the last month, all bright, clean coal that we can recommend avery highly. Secure your coal at the
REDUCED PRICES.
C. E. WALKER & CO.
State and Water Sts. Telephones 236 and 237.

TAIL END OF STORM WITH SNOW AND FREEZE

Portsmouth and vicinity got the tail end of the winter storm which has been raging through the west and middle west, and on Monday there was a light fall of snow mixed with rain and below freezing temperature. The snow did not make much impression on the ground melting as fast as it fell, but the temperature was below freezing the greater part of the day. In the west as much as ten and twelve inches of snow was recorded, which blocked the travel and in one city the snow plows were brought out for the first time this winter. The predictions are for fair and warmer for the remainder of the week.

TO ATTEND MASONIC MEETING

A large party of the members of the Davenport Council will go to Saco today to attend a big meeting of the Council in that city.

BOWLING

FIREMEN'S LEAGUE

In the firemen's league at the Central station on Monday evening, the

LOSS OF APPETITE

Pimples, Boils, Eruptions, etc.—Mental and Physical Weakness.

Are all very prevalent just now, and are positive proof that the blood is wanting in the power to defend the body against contagious and infectious diseases. They show conclusively that the blood needs thorough cleansing, enriching and vitalizing.

Do not put off giving attention to these dangerous symptoms.

Get Hood's Sarsaparilla today and begin taking it at once.

Remember, this sarsaparilla has given satisfaction to three generations, as a treatment for the blood, stomach, liver and kidneys, and for catarrh, rheumatism and other common diseases. It builds up the system, makes food taste good, and helps you to eat and sleep well.

For a gentle laxative or an active cathartic, take Hood's Pills. You will like them.

T A X I | T E L 3 | S E R V I C E

COMPLETE STORE OUTFITTER

New England Distributors of Standard Computing Scales, Master Electric Meat Choppers, and Coffee Mills, American Slicing Machines, Ligonier Refrigerators.

Rebuilt National Cash Registers, Electric Meat Choppers, Coffee Mills, Slicing Machines and Computing Scales of All Makes.

ALL FULLY GUARANTEED.

553 Maplewood Avenue
Telephone 788-M. Portsmouth, N. H.
Represented by
JAMES W. McMULLEN

FURS
FURS REMODELED
Summer Furs a Specialty.
Spring Coats and Suits Cleaned, Relined and Repaired
MRS. MILDRED D. CALL
Phone 1278-J. 536 Islington St.

Cuticura Insures Thick Glossy Hair

Shampoos with Cuticura Soap preceded by light applications of Cuticura Ointment to the scalp skin do much to cleanse the scalp of dandruff and promote the healthy condition necessary to producing luxuriant hair.

Sample Each Free by Mail. Address "Cuticura Laboratories, Dept. 130, Malden, Mass." Sold everywhere. Soap 25c. Ointment 25 and 50c. Talcum 25c. Cuticura Soap shaves without mug.

No. 1 Company's team defeated the Hook and Ladder team by 19 pins. Anderson of the Hooks was high with 268 for his team and Heffernan was high for the evening with 283. The score:

Engine No. 1

O'Brien	65	76	82	223
Quirk	71	75	71	220
Moran	86	84	72	242
Fulham	63	105	89	263
Heffernan	102	86	95	283
	396	426	409	1231

Hook and Ladder

Spinney	60	69	79	208
Anderson	88	88	94	268
T. Crompton	86	86	89	261
Holmes	78	81	83	242
Downs	71	71	85	233
	384	395	430	1212

TO ATTEND B. A. A. SHOOT TODAY

Messrs Belden, Wendell, Allen and Tilton of this city will attend the annual Patriot's Day trap shoot of the B. A. A. traps at Riverside today. The shoot began yesterday and continues over today, and with good weather the field today will be especially large.

BIG CLASS OF TEMPLARS

At a meeting of the DeWitt Clinton Commandery Knights Templar held on Monday evening, there was a class of eleven candidates given the Templar degree. A banquet was served by the Rivermouth Lodge O. E. S.

ENJOYABLE SOCIAL

At the recent "Get Together Social" of the intermediate society of the Middle Street Baptist Church, Henry W. Dubois of Boston was the entertainer and kept the company in a merry mood. He proved an excellent impersonator and told a story of an aeroplane trip to the White Mountains which was especially good. Games and music occupied the remainder of the evening and refreshments of assorted cake, fancy waffers and hot chocolate were served.

The affair was in general charge of Miss Marion Murray, superintendent of the intermediate society, assisted by Marjorie Everingham, Ruth Irish, Wadley Woods and Reginald Jungen.

GUARANTEED CHICKS

S. C. R. I. Reds. These chicks are from good rugged birds from a heavy winter laying strain, and raised as breeders, and not forced for egg production, produce strong healthy chicks which I am able to guarantee.

I will replace chicks or refund your money on all lost during the critical period. Place your orders early if you wish April, May or June chicks.

LOUIS H. TRASK,
Tel. 1256-M. Portsmouth, N. H
h 2m f17

SURVIVOR OF KERSARGE—ALABAMA FIGHT

Daniel Bartlett Sargent, eighty-three years old, last surviving member of the crew of the Kearsarge, Union warship which engaged and sunk the confederate blockade runner, Alabama, in the historic encounter off the port of Cherbourg, France, June 19, 1864, died at his home in Omaha yesterday. He was one of the oldest pioneers Nebraskans, and a veteran employe of the Union Pacific Railroad, having retired as assistant paymaster general of the road in 1906. Two brothers live in Maine.

NOTICE

A meeting of Loyal Order of Moose Portsmouth Lodge, No. 411 will be held on Tuesday, April 19. You are requested to try to attend. Second reading of the by laws at this time. Also other business of importance. Frolic of second degree men at Newburyport May 5. Be present and enjoy yourself.

h 21 a18 e 11 a19 SECRETARY.

OPENING GAME MAY BE POSTPONED

It is doubtful if the High school will be able to play their opening game this afternoon, owing to the weather. If the weather clears it is doubtful if the ground will be fit for play. The team of course could not practice on Monday, but if they play this afternoon it is expected that Weeks and Hurley will start as battery and the rest of the team will line up with Young at first, Eastman second, Gannister short and Woods third and in the field Piper, Richardson and Garland will probably start. Tobey will not be in condition to play, but he will be all right for the next game. There is a lot of good players and it will take at least two or three games before the infield is finally made up. Eastman, Tobey and Woods who are expected to do some of the pitching, are all in infield positions and this will need changes when they are in the box.

CRAFFORT CLUB

Miss Clement Mills Quartette of Boston, assisted by a reader, will give a musicale on Friday at 3 p. m. at the North Church chapel. Admission 50 cents, 50 cents.

Almost Unbelievable
You can hardly realize the wonderful improvement to your skin and complexion your mirror will reveal to you after using Gouraud's Oriental Cream for the first time. Send 15c. for Trial Size
FERD. T. HOPKINS & SON New York
Gouraud's Oriental Cream

Our Paint and Varnish Line is Complete
ROGER'S Quality Goods

House Paints.
Inside Paints
Floor Paints
Roof Paints
Porch and Deck Paints
Auto Enamels
Floor Stain
Boat Paints
Screen Paints
Old English Enamel
Floor Wax Oil
Stove Pipe Enamel
Shellac
Alabastine
Varnish for all purposes

Portsmouth Products Co
268 State St.
Opp. Postoffice.

Rhode Island Red Day Old Chicks 20c in May
THOMAS J. BRACKETT
Greenland, N. H.

GENERAL CONTRACTOR
ALBERT MOULTON
So. Eliot, Me. Tel. 1125M.
Surveying and Draughting
Septic Sewage Tanks a Specialty.

DO YOU NEED WATER?
Write or Phone
Artesian Well Co. of N. H.
DOVER, N. H.
Mechanic Rock Ride Phone 18

E. M. SPINNEY
Carpenter and Builder
JOBBING A SPECIALTY.
Tel. Cos. Kittery Depot, Me.

"AT HOME" DAILY
ICE
When Being Bought

should be considered more by the average person. Is it clean? Is it lasting? Is the delivery of it prompt? You will find that attention to detail is our motto. An investigation is invited.

Portsmouth Ice Co.
JONES BREWERY YARD
Phone 80

For Sale $2300

Seven-room, well built house, on Sparhawk street. Has kitchen, dining room, living room, and parlor on first floor. Second floor has three sleeping rooms.

Don't rent a house when you can buy a place like this for this price.

Caswell Agency
9 Congress St. Tel. 481-W

By Expert Workmen.
All Kinds of General
Machinist Work
Generating and Electrical Work.
George L. Buckley
61 Bow St., Portsmouth
Tel. 839-R.

We Are Not Too Big for the Small Job Nor Too Small for the Big Job.
Satisfaction guaranteed on Automobile Repairs and Marine Engine Work.
General Machine Work And Acetylene Welding Our Specialty.
Scored cylinders refinished as good as new, using same pistons. Work called for and delivered free of charge.
BRACKETT'S Garage and Machine Co.
Formerly Symington's Machine Works.
ROCK ST. Tel. 832-M.

G. Bertrand Whitman
Piano Teacher
(Now with Cincinnati Symphony Orchestra).
Will return to Portsmouth May 1st for a season of 20 weeks. Former students write 704 Mt. Hope Rd., Cincinnati, Ohio. New students and beginners' book now at Room 15, Franklin Block. Phone 247-J.

J. VERNE WOOD
Funeral Director
7 Islington Street. Tel. 281-Y.
MOTOR EQUIPMENT
LADY ASSISTANT
BUCKMINSTER FUNERAL CHAPEL

CHARLES W. TAYLOR
Plumbing and Heating
Furnace and Range Repairing
Sheet Metal Work
2 Richmond St. (Off Pleasant)
Tel. 1099.

You can save money by purchasing direct of the manufacturer. We manufacture our monuments at our own plant, which is equipped with all the latest labor saving machinery and operated by electric power—the only plant so equipped in this section. Call and see the large stock of finished monuments which we carry.

FRED C. SMALLEY
CORNER STATE & WATER STS.
Also Dover, N. H. Opp. City Hall.

SPRING CLEANING

Are you going through the same old back-breaking process of sweeping with a broom this spring? An Apex Electric Suction Cleaner will save you miles of steps, many back-aches and hours of time, and every room will be cleaner than you were ever able to get it with a broom. The Apex Electric Cleaner has many points of superiority which we would be glad to explain in detail to you.

Portsmouth Electric Shop
H. W. LOCKLIN, Prop.
18 Ladd Street, Portsmouth, N. H.

"61" FLOOR VARNISH

Stamp on it with your heel. You may dent the wood, but you can't crack the varnish. Water-proof and mar-proof. Easily applied by anyone. All size cans

Test it with Your Heel

Pratt & Lambert Effecto Auto Finishes
WALTER S. JACKSON
111 Market St.

Corset Parlor
AT
No. 1 Islington St., cor. Bridge
is featuring the wonderful
Jane Jackson Corset
so widely advertised.
Custom-made Corsets from her own designing. Maternity Corsets a specially. Service given that is not found out of large cities.
"Teckla" Underthings for the most discriminating.
Mrs. E. M. Ross
Registered Corsetiere
Telephone 1151W.

IRA W. COTTRELL
Carpenter and Builder
General Repairing
Tel. 1515M Tel. 1516W

R. E. FRANCIS
Electrical Contractor
All Kinds of Electrical Work
Tel. 1515W Tel. 1516M.
18 CENTRAL AVE.

Shaw's Grafonola Shoppe
Formerly
Singer Sewing Machine Co.
Carries a Complete Line of Sewing Machine Supplies.
Needles for All Makes Machines.
22 Congress St.

NEW METHOD LAUNDRY
Wet Wash—Flat Work
PIKE & SOMERBY
Tel. 373. Commercial Wharf

Mrs. Beatrice H. Scarborough
Teacher of Singing
Pupil of F. Morse Wemple,
New England Conservatory of Music, Boston, Mass
Studio: 603 Lincoln Ave., Portsmouth, N. H. Tel. 1296-H.

Our Welding Torch is handled with consumate skill and care—it repairs perfectly broken parts in practically all metals.

Ordinary war kand that requiring the most careful skill is handled here in the one manner that assures genuinely A-1 results.

We wold anything from the broken stove part to the most intricate and costly machinery and auto parts.

Prompt service.

G. A. Trafton & Son

200 Market St., Portsmouth

HORSESHOEING AND JOBBING.

SOUND, SOLID AND SUCCESSFUL

NEW HAMPSHIRE FIRE INSURANCE CO.

MANCHESTER, N.H.

ORGANIZED 1869

FIFTY-FIRST PROGRESSIVE ANNUAL STATEMENT January 1, 1921

CASH CAPITAL	$1,750,000.00
ASSETS	$10,277,226.70
LIABILITIES, Except Capital	$5,903,643.86
NET SURPLUS	$2,623,582.84
SURPLUS TO POLICY HOLDERS	$4,373,582.84

The Local Favorite High Grade Cigar

SMOKE THE

Bible Land

CIGAR

UNION MADE

The mildest cigar in its class on the market.

MADE AT

210 Market Street

Tel. 352M. Portsmouth, N. H.

An Adventure in Contentment

S. G.

CIGARS

HAND MADE — HAVANA FILLER

TRY ONE TODAY

2 for 25c—Everywhere.

REINEWALD'S MUSIC SCHOOL

TEACHES

Violin, Cornet, Mandolin, Trombone and Tenor Banjo.

Agent for Holton Band Instruments and Gibson's Mandolins, and Banjos—New and second-hand, all kinds and prices.

Teacher of Non-Pressure Method for Band Instruments.

R. L. Reinewald

Ex-Bandmaster U. S. Navy.

8 Gates St. Phone 903-M

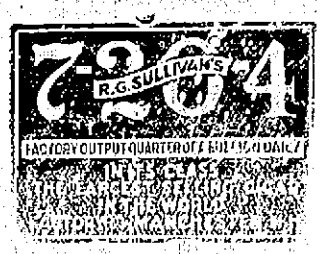

HAM'S

Undertaking Rooms

(Established 1852)

FUNERAL DIRECTOR and Licensed Embalmer

In Maine and New Hampshire.

CHAPEL FOR SERVICES

Lady Attendant when requested.

AUTO SERVICE

Phone 164W. 122 Market St.

TO LAUNCH BRIDGE PIER CAISSON

The first of the pier caissons for the new bridge will be launched overboard on Thursday. The caisson which becomes part of the pier has been built at the railroad wharf and to launch it ways have been built of piles to the waters edge. It has been jacked out over the edge and will be sent overboard with the assistance of jacks. The lower part is of reinforced concrete and the upper part of heavy timbers.

Once over board it will be towed to the site of the pier and then sunk in place by filling it with water. Once anchored it will be pumped out and the air pressure applied, so that the concrete work may be started, and once this has been properly started, the interior will be filled with concrete, forming the pier. The advantage of the "dry system, so called, is that the engineers can be firmly convinced of the pier being anchored properly and starting from bedrock, so that there can be no chance of its side slipping when the load is applied. The caisson is only a short distance from the Nobles Island bridge and roadway, where it may be seen to good advantage.

JUNIORS TO GIVE ANNUAL PLAY

The annual play of the junior class of the High school will be given at the Assembly hall at the High school on Friday evening. "The Arrival of Kitty" is the title of the three act comedy, and the cast have been working in preparation for some time. They have been doing excellent work and a splendid performance is looked for.

ELIOT

Eliot, April 19—The I. P. O. Of Orange went to South Berwick last Tuesday evening to work the third and fourth degrees. The degree team worked the third and the officers the fourth. A supper was served previous to the work. About 40 were present.

Mrs. Alethea Dorr, late of New York, was a recent visitor in town on business.

Mrs. Clara Shapleigh and daughter Mrs. Roy Purbish have returned from Boston where they spent the winter. They have opened up their home for the summer.

The weekly prayer meeting will be held on this Tuesday evening at the Congregational parsonage.

The ladies of the Congregational church will serve a circle supper on Wednesday evening in the vestry. Mrs. W. Linwood Fernald will be hostess.

Mrs. Samuel Adlington is reported slowly gaining, which will be pleasing news to her many friends.

Mr. Charles Jellison suffered another ill turn recently, being now confined to his home. He has been unable to lie down for many months. Mr. Jellison has been a patient sufferer for several months.

Mr. Frank Bartlett of Brookline, Mass., was the guest of friends in town recently. Mr. Bartlett is an Eliot boy and seizes every opportunity to visit his native town.

Mr. Sumner Carter has returned from a weeks visit in Boston and Quincy.

The robins are here; the wild geese have gone north; dandelion greens and May flowers are in abundance, everybody seems to be peeping through the soil and yet it seems that "winter still lingers in the lap of spring."

New Chemical Kills Bed Bugs P. D. Q.

P. D. Q. (Peaky Devils Quietus) is the name of a new golden colored chemical discovery by Dr. Price that actually rids the worst infested house of bedbugs, roaches, fleas, ants and their eggs. They don't have time to kick after you go after them with P. D. Q. A 35c package of P. D. Q. makes a quart of strong bug-killer, and goes farther than a barrel of the old fashioned dangerous dope. P. D. Q. coats and kills their eggs and prevents hatching. FREE a patent sprayer in every box to enable you to get them in the hard-to-get-at-places, and save juice.

P. D. Q. for family use 35c. Special Hospital and Hotel size $2.50 makes 5 gallons, contains 3 sprays—your druggist can supply you, or sent prepaid to your address either size on receipt of price by Q.-o Co. Chemical Co., Terre Haute, Ind. P. D. Q. is never peddled.

For sale at Green's Drug Store.

4 Big Bargains

FOR SALE

One-ton Mack Truck, just overhauled.

One Pierce-Arrow Touring Car, Model 36.

One Chevrolet Baby Grand Touring Car, first class condition.

One Marion Touring Car, excellent condition.

Inquire at

SAM HOOZ

Tel. 113. 5 to 8 Water St.

FOR SALE

No. 9 Oliver Typewriter, parlor set, parlor tables, couches, Glenwood cook stove, fireless cooker, and all kinds of second hand furniture.

PORTSMOUTH CLEARING HOUSE,

52 High Street.

CHARLES R. QUINN, Auctioneer.

h a18, 1w

WE BUY

Second Hand Furniture and Stoves.

FURNITURE REPAIRED.

Tel. 728J. We'll Call.

MILTON FURNITURE CO.

Successors to Kemp Furniture Co.

Penhallow St.

1920 BUICK

Almost new, driven 3000 miles; winter and summer top; price reasonable. Portsmouth Motor Mart. a13, tf

AUTO BARGAINS

Chevrolet automobiles $915. to $1500. Most efficient small car built. Chas. E. Woods, Sub agency; Jordan motor cars, Chas. E. Woods, agent. h 1w a14

KING'S DAUGHTERS GIVE APRON AND NECKTIE PARTY

An apron and necktie party was the novel entertainment given Monday evening by the Golden Rule Circle of King's Daughters after its regular business meeting in the chapel, and 15 members were present on this occasion.

The usual routine business was transacted and it was planned to have a Silver Tea in the chapel on May 4 and a food and apron sale on May 11. The Silver Tea is to be given to raise the sixteen dollars necessary to complete the silver fund and will be in charge of Mrs. Fred Day, Mrs. Leon Young, Mrs. John B. Everingham, Mrs. Taylor Waterhouse, Mrs. Arthur Craig and Mrs. George Davis.

The food and apron sale in the chapel on Saturday, May 14 will be in charge of Mrs. Freeman Tilley, Mrs. Edward Drew, Mrs. Bert French and Mrs. Fred Lindsay.

The penny bags which were given out a month ago, were returned and in these the members were to place two pennies for every fair day and one for every foul day and $61 was collected in this manner and placed in the hands of the Entertainment committee. This money is being raised to make up the one hundred dollars the Circle gave to the church not long ago.

The remainder of the evening was devoted to sociability and games occupied the time. The Circle members choose their partners by matching gay bright colored crepe paper neckties and aprons. Refreshments of ice cream and fancy wafers were served. The committee in charge of the entertainment was Mrs. Amen O. Benfield, Mrs. Laird, Mrs. Hurd, Mrs. Edward Cornelius and the Misses Annie Chapman, Flora Dimick and Alice Marden.

Y. M. C. A. NOTES

The monthly meeting of the board of directors of the Y. M. C. A. was held Monday evening and the state secretary, Perley A. Foster, was present. The regular routine business was transacted and plans made for the Y. M. C. A. State Convention in Manchester on May 20. It is hoped to have ten delegates go from the local Association and Charles E. Walker, George B. Chadwick, and the general secretary, C. A. Towne were chosen as a committee to secure the delegates.

The exhibition by Willard E. Davis, the checker champion of New England on Saturday evening proved most interesting and attracted a good number of on-lookers. Twenty-eight boards were in use at once and as fast as one player failed he let some one else take his place. Forty games were played and Davis lost only one, J. D. Cassidy being the only local man to win.

John Mitchell, Harry Wolson, Daniel Levine and Seymour McCurthy all played draw games. Then Mr. Davis sat off at one side of the hall with his back to the boards and David Levine and J. O'Brien played against him. Mr. Davis kept in mind the moves of both boards and he won both these games.

C. W. deRochemont played John Mitchell, champion of the Portsmouth Checker Club and the latter won two games with one draw and deRochemont won one game.

Mr. Davis played at Manchester Monday night and will play at Concord Thursday night. He has arranged a trip up the state this week and will also play at Franklin. He expects to be at the East Day tournament of the New Hampshire Checker Association at Concord and hopes to give an exhibition in the city on the evening before the meeting. He offers to play teams of the best players simultaneously and even offers to contest with twenty-five players at one time while he is blindfolded.

NOTICE

The town clerk will be at the town office at Newcastle, N. H., Tuesday and Friday, April 26 and 29, from 7.30 until 9.00 o'clock p. m. to receive dog tax and issue licenses.

TOWN CLERK, Newcastle, N. H.

h 3t a18

WOULD BUILD THREE IN THIS CITY

Probably Mass. has less for the contract cost of a junior High school, the contract price of which will be announced. This is just four times the amount estimated that the Junior High school desired in this city would cost. Dover, which has a population of some over 15,000, and not five more scholars than Portsmouth.

Y. W. C. A. NOTES

This afternoon at the Y. W. house there will be the regular meeting of the Freshmen High School Corps. This group of girls is planning to have a food sale very soon and will need the support of every member to make this a success. If you are a Freshman High School girl and never have been to one of the Corps meeting, now is the time to come and see for yourself the splendid times these girls have.

The Association is very pleased that so many of its members have already shown a great interest in the musical to be given by Mrs. Florence Hanscom, for the benefit of the Association on April 26, at the Y. W. C. A. Hall. The Association is sure that the friends and membership will rally to the support of this entertainment and make it a success and a most enjoyable occasion for all those who attend. Mrs. Hanscom presents a varied and attractive program of solos, folk songs, monologues and monologues. She has a rich full soprano voice, and sings with a temperament which charms and thrills her audience. Mrs. Hanscom is an entertainer of unusual talents combining with artistic endowments and attractive personality which wins public approval and calls for a return engagement.

CARD OF THANKS

We wish to extend our gratitude to our neighbors and friends for their help and sympathy during the illness and death of our sister, whose death occurred April 14, and for the many beautiful floral tributes.

MR. and MRS. S. H. REEVE
MRS. EMMA J. WHEELER
MR. JOHN REMICK.

FREE!

HOT AIR
COLD AIR
WATER

Comfort Station.

For Sale

CHANDLER CARS

Automobile Accessories

GASOLINE AND OIL

NEAL MOTOR CO.

291 State Street.

Corset Shop

Years of experience in fitting corsets has proven to us that all figures are susceptible to definite improvement if treated scientifically. See our

New Spring Models in Red Fern, Warner's Rust Proof, Deering, C. B., Regaliste, Modart, P. N. Practical Front.

Mrs. Sarah L. Piercy

Rooms 1 & 2, N. H. Bank Building.

Tel. 1627R. Portsmouth, N. H.

Automobile Insurance

FIRE AND THEFT

Liability, Property Damage, Loss of Use and Collision.

LOW RATES.
PROMPT SETTLEMENT.
PERSONAL SERVICE.

FRED GARDNER

Tel. 844W.

LOST FOUND CLASSIFIED ADS FOR SALE WANTED

THESE SMALL ADS. PRODUCE RESULTS. READ BY THOUSANDS DAILY

WANTED

Cooks, Waitresses, second and chambermaids, office girls, nurses, housemaids, general house maids, housekeepers, kitchen help, laundry and plumber women, farm help. All kinds of help furnished at short notice. Apply Hoitt's Employment Office, corner Middle St. and Richards Ave. Tel. 1609. h jm a5

WANTED

Men and women to sell shrubbery, vines & blind man can thread them. Sale in every home, pay $5.00 a day, no experience required. Send 10 cents for sample needle and particulars. CARHOLD AND ROBERTS, No. 3 Perkins St., Newport, R. I. h 4w a16

WANTED—Immediately a reliable and experienced cook. Apply 748 Middle St. Phone 1002-W. h 1w a18

WANTED—A chambermaid for hotel, city delivery. Inquire 57 Vaughan St. h 3t a14

WANTED—Experienced cook for family of 3. No children. Apply between 7 p. m. and 7 p. m. 39 Lafayette Rd. Phone 5. h tf a19

WANTED—Woman to take care of elderly lady. Address Wilton R. Sabinson, South Eliot. h 1w a19

BARBER WANTED—To work evenings and Saturdays. Steady job if satisfactory. Apply Charles Parks, Sagamore Hotel Barber Shop, Kittery, Me. h 1w a18

WANTED—A man cook, also experienced second girls and women for general work. Apply Employment Office, 12 School street. h 3t a18

WANTED—Lady with girl four years old wants position as housekeeper in small family or for middle aged man, or work in small store. References. Address L Herald Office. h 1w a15

WANTED—Tenement with at least 2 area rooms and bath, garden. Not over $30.00 rent. Write box 537 Kittery, Me. Phone 196-R. h tf a15

WANTED—Sewing by experienced young lady. Children's work a specialty. Phone 1020-J or 52 Cass St. h 1w a14

WANTED—One unfurnished room in private family. Write Box 47 this office. h 1w a13

WANTED—By a man, work about a farm or private residence. Phone 212-W. h 1w a16

WANTED—5 rooms furnished in good location. Family of two, best references. Tel. 1020-J. h 1w a13

WANTED—A situation by a middle aged lady, as domestic nurse. Address Hattie J. Chamberlin, Fremont, N. H. R. D. 1. h 2w a11

WANTED—Woman for general housework. Apply 15A Lafayette Road or phone 921-M. h tf a8

WANTED—Jobbing, floors and finish a specialty. Geo. H. Evans, Contractor, Phone 256-R. 475 Court St. h 2w a8

WANTED—Woman for general housework in family of three. Apply 47 South St. after 6 p. m. h tf a7

WANTED—Single farm hand to work on small private farm in Portsmouth. Must be experienced, good pay and all year round job for right man. Apply to S. A. Shaughnessy & Son, Market St. h tf a17

WANTED—Paintings or pictures of sailing ships, ship models, curio tables, gate leg tables of any antiquity. F. L. Coleman, Tel. 1015-W. 217 Market St. h tf f22

WANTED—Would take children to board over 2 years old. Would also take mother or father to board. 40 Hancock St. h f10

WANTED—4 or 5 room house in Kittery or Kittery Point, improvements preferred. Address Box 207, Kittery, Me. h tf f3

WANTED—Work by the hour or day or would consider a night watchman's job. Formerly employed by the Atlantic Corporation. Best of reference as to honesty and ability. Address W. H. Nihan, 48 Haynes Ave., Portsmouth, N. H. h tf a4

WANTED—Carpet for work and jobbing of all kinds promptly attended to. Nathaniel Pierce, 18 Sheafe St. Tele.

TO LET

TO LET—Four furnished rooms, gentlemen preferred. Phone 1571-W. 133 State St. h 1w a18

WANTED—Young stock to pasture. Lynch Road, Eliot, Me. Tel. 305-11. h 1w a15

TO LET—Nicely furnished tenement 6 rooms, all modern improvements. Call 378 Pleasant St., or phone 801-W. h tf a15

TO LET—At Kittery Depot, furnished cottage of six rooms, to small family. Inquire at 39 Richards Ave., City. h 1w a18

TO LET—Two large furnished rooms for light housekeeping, modern improvements. 36 Court St., corner Middle St. h 1w a18

TO LET—Furnished room, bath hot and cold water centrally located. Three dollars. 232 Court street, corner of Pleasant. h 1w a18

TO LET—Two furnished rooms to gentleman only, made o improvements. Apply at 18 Kent St. G. G. Burke. h 1w a11

TO LET—1 attractively furnished front room, also one small room. One residential section. Location central. Phone 615-M. h tf a16

TO LET—One furnished room, all modern. Mrs. L. G. Dore, 207 Richards Ave. h tf a11

TO LET—One front room, modern improvements, suitable for one or two. Phone 321-W. h 1w a14

TO LET—Five rooms, cor. Islington and Albany St. Apply to Wolf Welnstein 123 Vaughan St. Tel. 653-W. h 1w a12

TO LET—Garage on Wibird street. Inquire at 559 Middle street. h 1w a12

TO LET—4 furnished rooms for housekeeping. Excellent location, all modern improvements. Address E. C., Herald Office. h 1w a12

TO LET—Furnished room, 2 gentlemen or man and wife, electric light, bath. 123 Wibird St. Tel. 1003-W. h 1w a12

TO LET—Furniture stored, separate rooms, large or small to suit young married. Rates reasonable. Phone 312-J. h tf a1

FOR SALE—1 Overland Sedan, 1920 model, excellent shape. The price on this car is very low. Telephone 760, Hobbs & Sterling Co., Kittery. h tf a19

TO LET—3 rooms for light housekeeping, also 2 rooms for light housekeeping. Electric light and running water. Apply 41 School St. h 1w a14

TO LET—House of 10 rooms and bath at 55 Cass street. Modern conveniences, also stable. Inquire 126 Vaughan street, or telephone 1276-M.

TO LET—About May 1st, to adults only, three or four furnished rooms and bath, gas, electricity, in good location. For particulars write L. E. Herald Office. h tf a1

TO LET—No. 132 State St., comfortably furnished rooms, large, sunny, neat and attractive, continuous hot and cold water, centrally located. Tel. 999-Y. he 2in a18

TO LET—Furnished room, everything modern. First class location. 156 Miller Ave. h tf a5

TO LET

TO LET—Rooms for light housekeeping and single rooms. Sandford House, 128 Hanover St. h tf m21

THE TORTAN, 131 Middle street. Single rooms for men. Large rooms well equipped for light housekeeping. Fine location. he tf m13

TO LET—Two nicely furnished rooms for light housekeeping. Steam heat. Apply 103 High St. h 1w a15

TO LET—3 furnished rooms for man and wife. h 1w a15

TO LET—Tenement of 7 rooms, 175 Pleasant St. Inquire 131 Congress St. h tf m25

TO LET—Unfurnished rooms, electric lights and heat. Phone 917-R or apply 130 Talon St. h tf a15

TO LET—Steam heated rooms at 147 Congress St., next to Y. M. C. A. and 30 Middle street. h tf

TO LET—Rooms for light housekeeping and other rooms, all modern. References required. 171 Middle St. h tf m22

TO LET—Suitable place for plumbing shop, paint shop or any several manufacturing plants. Inquire at this office. he tf m27

TO LET—Furnished single rooms and kitchenette apartments at the Marcy House, Pleasant St. h tf

FOR RENT

FOR RENT—Cars stored at reasonable rates, private stalls if desired, fully equipped rest of location. Eldredge garage, 10 Merrimac St. Phone 312-J. h tf a13

FOR RENT—Seven room furnished house, all improvements, with garage, best part of city. Rent $75.00. Write Box 8, The Herald. h 1w a14

THE WOOD
Bachelor Apartments
Brewster Street
Steam Heated Rooms and Shower Baths

HOUSES
Four and Six Rooms.
All Improvements.
The Atlantic Heights Co.
Tel. 88.

FOR SALE
Dry Pine Tops
Four-foot length or Stove length.
PORTSMOUTH ICE CO.
Tel. 88.

FOR SALE
DAYTON AIRLESS TIRES

FOR SALE—Automobile tires in Ford sizes which will not puncture or blowout. 8000 mile guarantee. Call, phone or write John W. Durgin, Greenland Road, Portsmouth, N. H. hn24,tf

FOR SALE—Latest Chevrolet 490 Touring, with special wheel and oiling system. Phone 1200. tf

FOR SALE—An altered white baby carriage in excellent condition. Tele. 216-M. h 1w a18

FOR SALE—Baby carriage made of Hong Kong grass and rattan, in good condition. Price reasonable or exchange for stroller. Apply 322 State St. h 1w a11

FOR SALE—Gray reed baby carriage in good condition. Price $12. Tel. 129-X. h 1w a13

FOR SALE—Water Boiler with 3 cylinder electric pump and tanks, for business or other purposes, every part in the best of condition. R. Hoy, 10-16 Pickle St., Manchester, N. H. h tf a11

FOR SALE—Si R. garden wire, 2-year old Glenwood gas range, one hot water boiler, 2 stoves, 171 Walford Ave. h 1w a12

FOR SALE—A good family cow. Apply Mrs. M. Adams, Harbor Road, Kittery Point, Me. h 1w a16

FOR SALE—2 extra good market cows in first-class condition. H. C. Mason, 711 Sagamore Ave. Tel. 7513. h 1w a16

FOR SALE—Motorcycle parts and accessories for all makes of motorcycles. Portsmouth Cycle Co., 11 Newton Ave. h 1w a16

FOR SALE—A 12-acre pasture with a never failing spring of water, joining the Dodge road 1 Mile E. H. and the Dennett Farm in North Kittery. Alfred Spaney, Tel. 1061-Y. h 1w a16

FOR SALE—Scott band Magee range No. 8, also second hand gas range. Phone 894-J, or call at 48 Kent St. h 1w a16

FOR SALE—A farm 61 acres with 17 heads of cattle, 4 horses, 60 hens and all farming materials, very cheap. Inquire Durgin Lane. Tel. 1501-W. h 1w a16

FOR SALE—Nine windows with frames complete 12x28. Price $5.00. 131 Orchard St. h 1w a15

FOR SALE—Day old chicks from vigorous farm raised stock. $17 per 100. J. F. Hoyt, Newington, Phone 302-22. h 1w a15

FOR SALE—Rhode Island Red hatching eggs. A good winter laying strain, 15 cts $1.50. A 100 egg hatch replaced at half price. C. F. Pearson, 1157 South St. h 2w a6

FOR SALE—1920 Ford Sedan. A-1 condition. Been run less than 3000 miles. Price right for quick sale. Apply at Motor Mart. h tf m26

FOR SALE—Over 200 varieties of choice cabinet, price reasonable. Six fine bulbs, all different for $1.50. H. C. Knight, So. Eliot, Me. Tele. 1055-J. h tf a1

FOR SALE—Baby chicks R. I. Reds 23c White Leghorns 20c. G. G. Cowell, South Berwick, Me. R. F. D. 2. h 2w a6

FOR SALE—Show cases and store fixtures, in stock and to order. C. A. Newcomb, Mfg., Hampton Falls, N. H. h 2w a5

FOR SALE—R. W. P. Rock hens headed by C. R. Fishel cock; 25 W. P. Rock chickens, 2 1-2 weeks old; Poultry house 6 1-2 ft x 9 ft, new last fall, equipped with trap nests, poultry netting, oat hopper, feed enough for two weeks, $80; cost takes all. Would cost that to build house alone. Can be seen at 5 Hall's Court, W. Newton St. h 1w a12

FOR SALE—300 new bricks 20 Junkins Ave. h tf a12

FOR SALE—Ford touring car, 1919 model, in first-class condition, reasonable price for quick sale. May be seen at hospital. C. E. Currier Co., Box 575, Portsmouth, N. H. h 3t a19

FOR SALE—Express wagon, one Singer Sewing machine, drop head. Call 30 Atkinson St. h 2w a6

FOR SALE—Small motor. Inquire at Herald Office.

FOR SALE

U. S. A. Caps	$1.00 each
U. S. A. Shirts (light)	$3.50 each
U. S. A. Shirts (heavy)	$3.75 each
Pants	$3.00 pair
Socks	40c pair
Robes	$4.00 each
Blankets	$4.00 each
U. S. Army Hip Rubber Boots	$3.50 pr.
U. S. Army Shoes	$4.50, $4.75, $5.00 pair
U. S. Navy Shoes	$5.00 pair
Dress Shoes, rubber heels, English toe, at	$1.50 pair
Automobile Robes	$8.00, $10.00, $13.00 each

CAPT. RAND

13 Salter St.

Junction of Marcy and South St.

Tel. 1310. Open Evenings until 10.

FOR SALE

1921 Chevrolet

For Immediate Delivery.

One F. B. Roadster.

One F. B. Touring.

One 490 Touring.

Phone 1200.

USED CARS.

Maxwell, 25 in equally good condition $550.

Ford six post, light truck, demountable rims, oversize tires, in good order newly painted $400.

Nearly new two-ton Republic complete with cab, body; has original tires all around $1850.

Red Speed wagon in good running order $600.

Ford-Dearborn 1 1-2 ton, original tires, good body for furniture moving, hardware dealer or plumber $600.

10 percent off for cash on all the above.

We are also agents for the Scripps Booth, the handsomest and best medium priced line on the market. Also for the famous Concord trucks.

MERAS' MOTOR MART & STORAGE BATTERY SERVICE STATION

Telephone Exeter 214-W

FOR SALE

OVERLAND 83B, newly painted, new leather top, power pump, bumper and snubbers, fired in good condition, new spare tire $600 for quick sale. Apply Fred Shapleigh, Eliot, Me. a12,1w

FOR SALE

Ford Truck, 1919, panel side body, good tires, first $225 takes it; also one 1-ton Open Truck Body, A-1 order, sell cheap. Ernest B. Grace, Kittery Point, Me. a19, tf

ELDREDGE GARAGE

10 Merrimac St. A. A. Miller, Prop.

Bargains in Second Hand Cars.

One Buick Roadster, 1918	$1100
One Oldsmobile 8 Roadster, 1918 model	$1200
One Overland Touring	$250
One Overland Touring, 1919	$350
One Republic 2-ton truck, 1919, run 7000 miles, worth $1600; will sell for	$1000

All cars above mentioned are in absolutely good repair; demonstration given. Phone 342L. a12, tf

FOR SALE

FOR SALE—6 h. p. Lathrop, 5 h. p. Lathrop, 10 h. p. 2 cylinder Palmer, 4 h. p. Fairbanks Victor, 3 h. p. Essex, 4 h. p. Hanus Apply J. W. Downs, 888 Marcy St. Tel. 888-M he tf m18

FOR SALE—Small metal furnace, gas or oil heater. Inquire Herald Office.

FOR SALE—House lots, Park St., Wibird St. Fine neighborhood. Inquire this office. he tf m15

LOST

LOST—April 11 $20 bill on Market St. Return and receive reward to Mrs. M. Adams, Kittery Point, Me. h 1w a16

LOST—Chain fall between Dr. Dunlap's and Butler's Crossing, borrowed fall. Finder please notify Henry Abbott care Dr. Durgin, So. Eliot, Me. Reward. h 3t a16

LOST—Collie pup from 179 Pleasant street. Finder phone 905-M. c-h 3t a 16.

LOST—A blue book bag containing several school books. Finder return to Herald Office. h 1w a13

LOST—Pocket book between Newmarch St., Kittery, and Freeman's block, Portsmouth, Friday evening. Finder please phone 215-W. h 1w a12

LOST—A baby's black lace shoe. Finder return to 137 Newcastle Ave. h 1w a15

FOUND

FOUND—A bunch of keys near Rockingham Hotel. Owner can have same by calling at Herald office and paying for this ad. h 3t a16

MISCELLANEOUS

ASHES—15 or 20 loads can be had at once. See Paras Bros. h 1w a17

MADAME HILLIS, Psychic readings by appointment. Tele. 1210. h tf f19

PAINTING and paper hanging of all kinds. Prices right. 19 Elm Court, Frank Gilkin. h tf j11

CARPENTER and Joiner. Jobbing of all kinds. Alfred Rosewarne, Kittery Depot, Me. Tel. connection. h tf j15

MICHELIN TIRES AND TUBES.—If you are in the market for tires and tubes you will pay you to look over our stock before purchasing. Arthur F. Cook, Agent, The Parlor Grocery. h tf m15

REPAIR AND GARDEN

work collected by first class carpenter who recognizes the reduced cost of living should be permitted to benefit those needing house, barn or fence repairs. Gardens prepared and planted by an expert. Fall days work guaranteed at reasonable wage. Drop a line stating needs and advertiser will call, P. O. Box 361, Portsmouth, N. H. h 3t a18

EMBROIDERIES

CAMBRIC, MUSLIN AND NAINSOOK EMBROIDERIES.

In matched sets of narrow and wide edges and insertions.

We were fortunate to secure these goods, as they are of Unusual Value.

The patterns are suitable for use in Infants' and Children's garments. Also for making Ladies' fine underwear.

THE D. F. BORTHWICK STORE

AT CITY HALL

The Board of Public Works meets this evening.

Bids are out for the new meter book and ladder truck.

The mayor's office received a delegation from the Christian Shore district this morning regarding improvements there.

The following ordinance has been passed by the city council: "Two companies of the fire department to be designated by the Board of Engineers shall answer second alarm only and the members of the designated companies shall receive for their services $10 per year. Provision of assignment of an engineer and fireman to the steam fire engine."

SUNDAY SCHOOL BOARD MET

At the monthly meeting of the Sunday School Board of the Methodist church held at the home of Miss Carrie Hickey on State street the usual routine business was transacted. A social hour followed and refreshments of cocoa and assorted cake served by the hostess.

OILZUM

Quality Oils and Greases.

Auto Service—Drive Up.

Portsmouth Products Co.

268 State St. Opp. P. O.

PORTSMOUTH GARAGE AND AUTO SERVICE

OVERHAULING AND REPAIRING OF AUTOS

Expert Workmen.

Prices Reasonable.

A Few Choice Second Hand Cars For Sale.

Our Motto—A Square Deal to All.

Butler and Piper Bros.

Tel. Con. 121 Maplewood Ave.

WORK OF NAVY OFFICERS LEAD TO THE ARREST

Ferreted Out the Criminals for the Civil Authorities.

The officers of the destroyer flotilla at the navy yard, especially the commanding officer of the U. S. S. Colhoun Lieut. J. P. Hepburn are entitled to much credit in the recent arrest of three enlisted men who are now held by the civil authorities for an attempted highway robbery on Junkins Ave. The case against these men was worked up from the night the crime was committed in Feb. to the minute the enlisted men were handed over to the police. The officers of the various ships were determined to rid the crew of any men who would engage in such work and lost no time in ferreting out the guilty parties, collecting the evidence and every detail connected with the case and then handing the trio over to the civil authorities for prosecution. These men would most likely be at large today had not the naval officers worked up the case on a note which they received from a Portsmouth woman relative to the hold-up.

BOXING TOURNAMENT FRIDAY EVENING FREEMAN'S HALL

The matchmaker of the Rockingham A. C. reports the biggest advance sale of tickets in the history of the club for the show Friday evening this week. In fact, he says, it would not surprise me if we had to turn them away. There is a lot of local interest in Mike Russell who looks like ready money to all that have visited his training quarters during the past week. Mike says the promoter has handed him a tough boy to start with, but expects to win nevertheless. If Mike can trounce Fifty King he will sure be in line for some big bouts with such boys as Paul Doyle, Eddie Shevlin, Nate Seigal and Barney Adair. The promoter says if Russell comes across Friday evening, Portsmouth fans will see him pitted against some of the best welterweights in the country irrespective of the expense.

RUMMAGE SALE

The Woman's Guild of St. John's Church will hold a Rummage Sale in the Parish House on State St. Thursday, April 21, opening at 10 o'clock.

h 21 a19 c 21 a20

MEETING OF THE POLICE BOARD

Board of Public Works Again Passes the Buck on Silent Policemen.

The regular meeting of the police commissioners was held on Monday evening and much of the time given to matters of auto traffic, silent policemen and the selection of a motorcycle officer. It is expected that the motorcycle officer will not be put on for two weeks or more on account of the motorcycle being purchased by bids.

The chief of police was directed to issue a notice relative to the law governing automobiles on the highway, the same to be printed in the local papers.

The board were treated to some surprise in a communication from the Public Works department in which the police were notified that the silent policemen were still in the city yard in the same condition as when they were removed from the highway last year. Some of them are not in condition to be put in service and need repairs. The Public Works once more passes the buck to the police. According to the judgment of the public these silent policemen should be in place on the highway instead of in storage quarters. No more applications were received from junk dealers to resume business and over half of the number doing business last year have passed up the $25 certificate.

FUNERAL NOTICE

The funeral of Edward E. Proctor will be held from Ham's Chapel Wednesday afternoon at 2.30. Friends invited.

WALL PAPER

That individuality of style the home owner of today demands is the choice of Wall Papers" a notable feature of the Five Large Sample Books of the

—HENRY BOSCH COMPANY

Wall Paper Manufacturer

These books will be shown you in your own home, if you will write or telephone the undersigned.

The colorings are specially designed to harmonize with this year's styles in draperies and rugs.

Ask me for Color Schemes and Estimates on Paper hanging, Varnishing, Kalsomining, Etc.

H. A. DAVIS

Painter and Paper Hanger

Telephone 995-J

WHY NOT SETTLE IT ONE WAY OR THE OTHER

Silent Policemen Still the Cause of Argument Between Two Departments.

On account of the annual argument between the police department and the Public Works, the silent policemen may or may not be put at their stations this summer. Something should be done to end this controversy. If the upkeep of the silent policemen is forced onto the police department it will mean much expense to the city for the reason that every time any of the highway signals are damaged they must be removed to a private blacksmith or machine shop for repairs. The only way the police could handle this work would be through the establishment of a repair shop in the department and one of the officers with mechanical ability taken off his beat and assigned to repair work. The Public Works department has repair shops and could easily make any necessary repairs providing some minor appropriation was allowed for such.

GOVERNMENT ALLOWS $9.10 FOR CAT FEED

Necessary to Have Animal to Protect Packages.

The postmaster at Portland, Maine has been allowed the sum of $9.10 a year to maintain a cat by the department. The authorization was granted upon representation that the cat was necessary to protect parcel post packages from mice.

The same representation should be made relative to the local postoffice when the mice have caused much damage to packages from time to time. The government should rid the office of the small rodents one way or another.

CASHMAN BROTHERS TAKE OVER COALING PLANT AT AMESBURY

Cashman Brothers of Newburyport well known contractors, who have done much work in this city, have purchased the coal business and plant of the Sargent Coal Company at Amesbury. The new owners will make many improvements and carry on business on a larger scale.

WARNING TO DRIVERS

There is too much reckless driving of automobiles in this city. The law requires a speed of not over 15 miles an hour in the compact part of the city, also requires that horns shall be sounded when approaching intersecting streets. Commencing at once this law will be rigidly enforced. Automobile drivers violating the same will be prosecuted.

MICHAEL HURLEY,
Chief of Police.

h 16 a w 3w a19

TAKE A HELPFUL HEALTH HINT

If you have a stiff neck, look at the short skirts on the street—they will turn any head.

Local Dashes

P. A. C. Minstrels, May 4 & 5.

Gasoline 29c at the Hislop Garage.

Wood of all kinds for sale. Phone J. Regan, 662-W. h tf m8

If you want real Taxi Service Tel. 3 or 117.

For tire bargains drop into the Portsmouth Motor Mart and take advantage of our ten day sale on tires. h tf a14

C. GRAY
FOR COAL
PHONE 89
h tf f16

Day or night Taxi Service. Tel. 3 or 117. Hislop Garage. h tf m3

Spring piano tuning. Leave orders at Montgomery's, opposite P. O. Tel. 1152-M h 3w a19

Monuments and gravestones. J. H. Dowd Co., Market street.

Taxi Service Day or Night Phone 22 or 34, Portsmouth Motor Mart. h tf m5

Mr. and Mrs. John T. Lambert of Boston are passing a few days in this city.

Wash your own car and save money. Wash stand free at the Eldredge Garage, 10 Merrimac St. h tf a12

Special car, Christ Church party to Salmon Falls Wed. 6.25 p. m.

Big exhibition, Freeman's Hall, tonight. Something entirely new.

The dance of the Kearsarge Engine Company, No. 3, will be held on Thursday evening, April 21.

Mr. and Mrs. Oswald Littlefield have returned from a visit to their former home at Block Island, R. I.

FOR SALE—Hard and soft wood, plus limbs. Francis P. Clair, Cate St., Tele. 1507. h tf m23

The Famous Curtis Colored Jazz Orchestra, Freeman's Hall, tonite.

Stephen H. Wells, who died at the Homeopathic hospital, Newburyport, Mass., this week, was a brother of Perley Wells of Stratham.

People who buy a cheap article at a low price, and trust to luck usually find that they are OUT of luck. Packard Pianos are quality creations. Sold in Portsmouth only at MONTGOMERY'S. h 2t a19-21

C. E. Trafton, General Agent, Travelers Insurance Company is pleased to announce lower rates for Automobile Liability Insurance for 1921. h tf m10

Second hand furniture, refrigerators and cook stoves. Coleman's, 217 Market street, Tele. 1015-W. h tf a18

If you really want to do your pocket book a favor, stick to QUALITY. Packard Pianos are QUALITY creations. Sold in this city only at MONTGOMERY'S. h 2t a19-21

Miss Helen Adams has been chosen to deliver the class prophecy at the commencement exercises at Kent's Hill Seminary, Kent's Hill, the honor parts of the commencement program having been announced this week.

Exceptional bargains in tires in sizes 34x4½, 35x4½ and 35x5 at the Portsmouth Motor Mart. Sale for 10 days only. Don't delay. h tf a14

A new Chevrolet Roadster has been received by Dr. E. E. Shapleigh. The Dr. is a great booster of the Chevrolet he uses a car hard and miles enough to know what is good.

Automobile insurance. Prompt service guaranteed by the Aetna Casualty and Surety Co. Tel. call or write to the Caswell Agency for information.

If you want a good reliable automobile made as good as any without paying for gordy or unnecessary fixings, buy a Jordan made good as any of em. Timken axles continental 6 cyl. motor. Chevrolet valve in head 4 cyl. motor. Chas. E. Woods, Agt.

Mrs. Hannah J. Perkins of Ogunquit, Me. recently celebrated her 94th birthday and received many congratulations and tributes. She was given a richly frosted birthday cake by her daughter, Mrs. Laura Frisbee of this city.

CALL! CALL! CALL!
P. A. C. MINSTRELS.
Ballad and harmony singers please report for rehearsal tonight at 7.45. Manager.

220 Acre Farm FOR SALE ON GREAT BAY

Sixty-five acres in tillage, rest pasture and woodland, some good timber and much young growth, orchard, and small fruits. Twelve room Colonial House with two baths, steam heat and several fireplaces, two barns, carriage house, ice house filled with ice, garage, root cellar, wagon house, corn house, pump house and henhouses, also a tenant house on the premises. Two railroad stations within a mile. One of the finest farms in this section.

Butler & Marshall

SOLE AGENTS

5 Market Street.

IMPRESSIVE SERVICES.

The memorial service for the war dead at Christ church on Sunday morning was a very impressive service. A detachment of marines and sailors headded by the Marine band and color guard marched to the church at 10.30 a. m. and joined in the church procession. The music of the requiem was very finely rendered by the church choir. The rector's sermon was an earnest plea for remembrance of our honored dead and the patient gathering in of the best fruits of the war.

The sounding of "taps" and firing a volley, while the congregation remained kneeling was a moving moment and fitly closed a memorable service.

LOST CONTROL OF CAR

A touring car bearing a Massachusetts number, ran amuck this morning about 10 o'clock while the driver was attempting to turn into Richards avenue from Middle St. The front axle was twisted and one wheel crushed when the car bumped the curbing in front of H. O. Holt's residence. There was no injury to the occupants of the car.

We've a splendid showing of Spring Hats. All the newest and correct shapes for the season in both derbies and soft felts. We feature the nation-wide popular, high-grade, Stetson products, the standard for hat excellence. We show the very smartest blocks for the young men and the real conservative shapes for older fellows.

HENRY PEYSER & SON

"Where Quality Meets Price"

WE OFFER FOR YOUR INSPECTION

The Well Known Make of

"LANCASTER" Garden Wheelbarrows

Superior in Construction and at a Very Reasonable Price.

PRYOR-DAVIS CO.

THE OLD HARDWARE SHOP

36 Market St. Tel. 509

BIG TIRE SALE

All Sizes from 32x3½ to 37x5.

CORDS AND FABRICS ALL STANDARD MAKES

Exceptional Bargains in Sizes 34x4½, 35x4½, 35x5.

TEN DAYS BEGINNING APRIL 13.

PORTSMOUTH MOTOR MART

Women's Brown Kid Oxfords
Cuban Heels.
$5.00 Value.
2.80

Women's Lotus Calf Lace
High Cut.
$6.50 Value.
3.60

Misses' Gun Metal Lace
Sizes 11 to 2.
$3.50 Value.
2.40
Sizes 8½ to 11.
$2.75 Value.
2.15

Children's Black Vici Kid
POLISH
Sizes 3 to 8.
$1.75 Value.
1.17

Wednesday Morning Specials

Men's Brown Calf Bluchers
Neolin Soles,
$6.00 Value.
4.29

Boys' Gun Metal Bluchers
Sizes 1 to 5½.
$3.50 Value.
2.60

Boys' Scout Shoes
Solid Leather.
Size 2½ to 5½ $2.40
Size 1 to 2 $2.10
Size 6 to 13½ $1.85

Boys' Brown Canvas
Heavy Soles.
Gymnasium Bals.
Just the kind for Baseball.
$3.00 Value.
1.65

KERWIN-LEACH CO.

Always Busy Shoe Store 45 Congress Street

LADIES --- ATTENTION!

ANOTHER MONEY SAVING OPPORTUNITY
ONE WEEK ONLY!
BIG APRIL SALE OF YARNS AND EMBROIDERY.
Something New on Sale Every Day.
We are Quoting a Few of our Special Values:

Large Towels, formerly 59c; sale price 33c
4-oz. Skeins Yarn, formerly 69c; sale price 67c
Star Crochet Cotton ..... 18c ball

Come in and get our prices and be convinced that you can save 25c on every dollar.

THE QUALITY SHOP—38 Market St.